

# TRUMPET 1

# One Mint Julep

Xavier Cugat version

♩=126 LATIN ROCK FEEL

Words and Music by Rudolph Toombs  
Transcribed by Jon Harpin. Edited by Myles Collins

# TRUMPET 2

# One Mint Julep

Xavier Cugat version

♩=126 LATIN ROCK FEEL

Words and Music by Rudolph Toombs  
Transcribed by Jon Harpin. Edited by Myles Collins

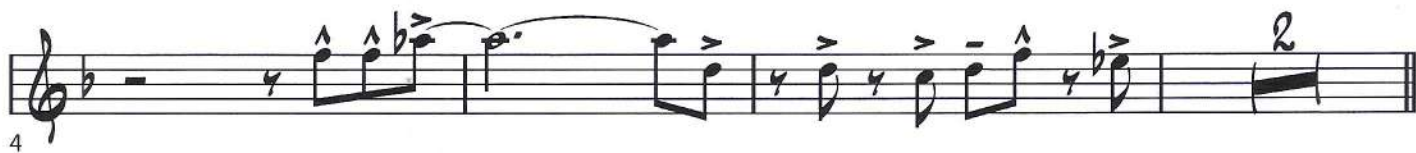

# TRUMPET 3

# One Mint Julep

Xavier Cugat version

♩=126 LATIN ROCK FEEL

Words and Music by Rudolph Toombs  
Transcribed by Jon Harpin. Edited by Myles Collins

40 D 3 *mf*

46 2 *mp*

51 *f* E 7 *mf*

61 *f*

65 F 10 *f* G

78

82 H 3

88 *mf* 2

93

# TRUMPET 4

# One Mint Julep

Xavier Cugat version

♩=126 LATIN ROCK FEEL

Words and Music by Rudolph Toombs  
Transcribed by Jon Harpin. Edited by Myles Collins

40 D 3 *mf*

46 2 *mp*

51 E 7 *mf*

61 *f*

65 F 10 *f* G

78

82 H 3

88 *mf* 2

93 *f*

# TROMBONE 1

# One Mint Julep

Xavier Cugat version

♩=126 LATIN ROCK FEEL

Words and Music by Rudolph Toombs  
Transcribed by Jon Harpin. Edited by Myles Collins

41 D

41 42 43 44

*mf*

45

45 46 47 48

49

49 50 51 52

*mf*

53 E

53 54 55 56

*mf*

5

61

61 62 63 64

*mf*

65 F

65 66 67 68

*mf*

8

76 G

76 77 78 79

*mf*

80

80 81 82 83

85 H

85 86 87 88

*mf*

89

89 90 91 92

93

93 94 95 96

*mf*

# TROMBONE 2

# One Mint Julep

Xavier Cugat version

♩=126 LATIN ROCK FEEL

Words and Music by Rudolph Toombs  
Transcribed by Jon Harpin. Edited by Myles Collins

41 

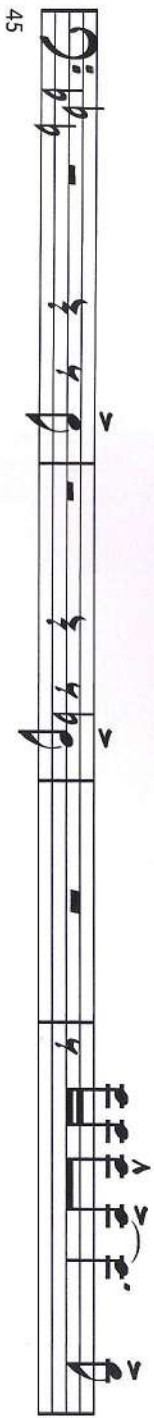
45 

49 

53 

61 

65 

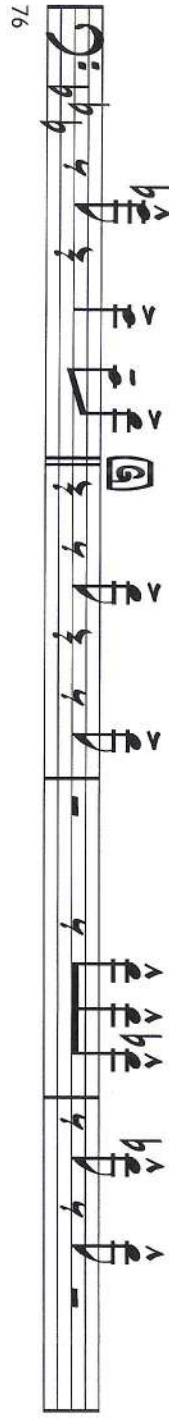
76 

80 

85 

89 

93 

# TROMBONE 3

# One Mint Julep

Xavier Cugat version

♩=126 LATIN ROCK FEEL

Words and Music by Rudolph Toombs  
Transcribed by Jon Harpin. Edited by Myles Collins

1

4

8

12

16

20

24

28

32

36

41 D *mf*

45

49 *mf* *f*

53 E *mf* 5 *mf*

61 *f*

65 F *mf* 8 *f*

76 G

80

85 H *mf*

89

93 *f*

# TROM 4 (BASS)

# One Mint Julep

Xavier Cugat version

♩=126 LATIN ROCK FEEL

Words and Music by Rudolph Toombs  
Transcribed by Jon Harpin. Edited by Myles Collins

41 **D**

45

49 **D**

53 **E**

61

65 **F**

76 **G**

80

85 **H**

89

93