

But Beautiful - Alto Saxophone 1

mp 39 f

Solo ad lib
2
Dma⁹ F#^o7 Ami⁷ B7^{b9}
ff

Emi⁹ G#^o7 Bmi⁷ C#⁷b9 D⁶9 C⁹ Bmi⁹

47
E1³ Bmi¹¹ E1³ Emi⁷ A⁷b9 Dma⁷

Emi A⁷ D⁶ C⁹ Bmi⁹ E⁷

55
Emi⁷ Dma⁷ Cma⁷ B^bma⁷ E^o7 E^b9 Dma⁷

ff

ff

But Beautiful - Alto Saxophone 1

63

Soli
mp *f*

69

mp

f *ff*

Ritard

Ritard

Sierra Music Presents

But Beautiful

As recorded by the Stan Kenton Orchestra on "Sophisticated Approach"

Alto Saxophone 2

Composed by Johnny Burke & Jimmy Van Heusen

Arranged by Lennie Niehaus

Edited by Robert Curnow

Ballad
Straight 8ths
♩ = 64

1

No vibrato throughout

6

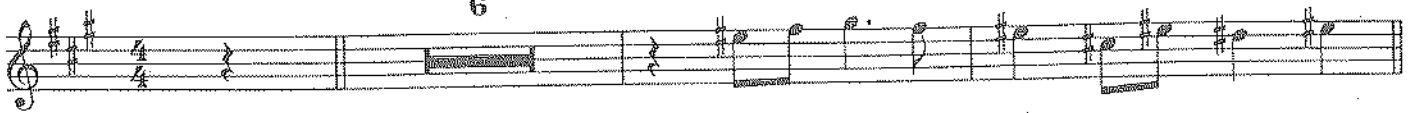

pp

9

2

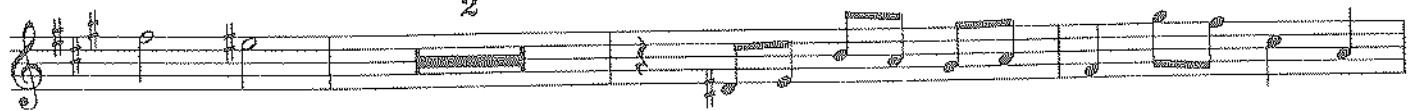

pp

Soli

f

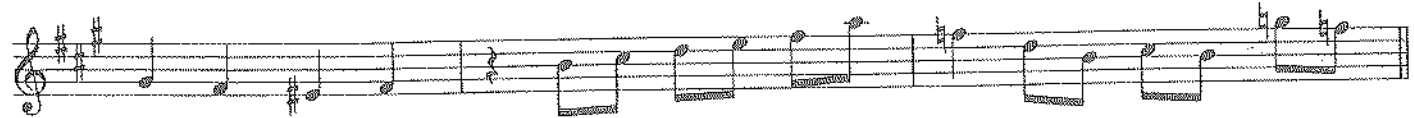

17

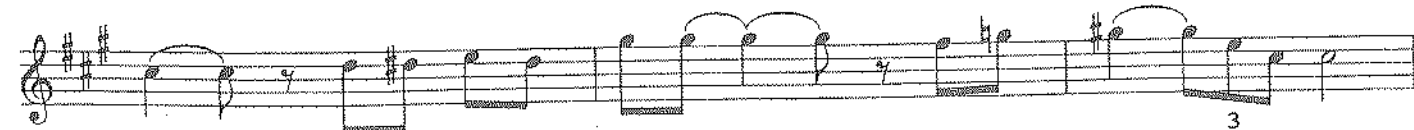
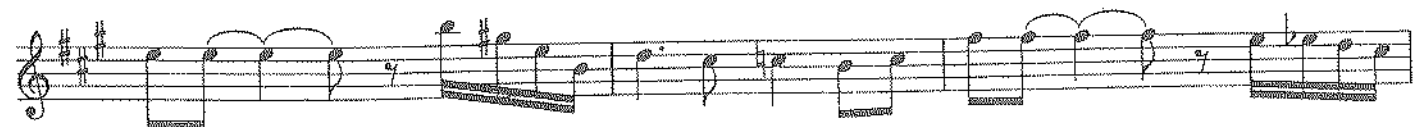

25

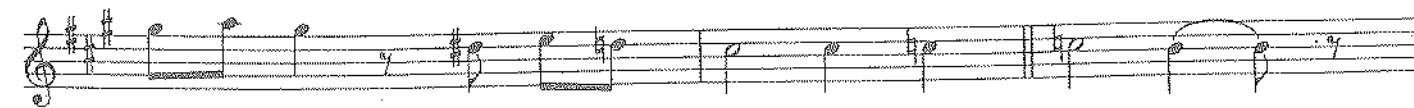

mf

But Beautiful - Alto Saxophone 2

- The instruction 'TURN PAGE' is printed at the bottom right of the page.

But Beautiful - Alto Saxophone 2

47

4

p

55

ff

ff

63

Soli

mp

f

69

mp

ff

Ritard

Sierra Music Presents

But Beautiful

As recorded by the Stan Kenton Orchestra on "Sophisticated Approach"

Tenor Saxophone 1

Composed by Johnny Burke & Jimmy Van Heuse

Arranged by Lennie Niehar

Edited by Robert Curno

Ballad
Straight 8ths
♩ = 64

1

9

8

3

No vibrato throughout

pp

f

Soli

17

25

mf

f

ff

But Beautiful - Tenor Saxophone 1

2

mp

f *ff* *dim.*

39

47

55

7

5

p *ff*

p *ff*

ff

63

Soli

mp *f*

69

2

mp *f*

ff *Ritard* 3 3

Sierra Music Presents

But Beautiful

As recorded by the Stan Kenton Orchestra on "Sophisticated Approach"

Tenor Saxophone 2

Composed by Johnny Burke & Jimmy Van Heuse

Arranged by Lennie Niehaus

Edited by Robert Curcio

Ballad
Straight 8ths
♩ = 64

1

9

No vibrato throughout

Soli

17

25

But Beautiful - Tenor Saxophone 2

Sierra Music Presents

But Beautiful

As recorded by the Stan Kenton Orchestra on "Sophisticated Approach"

Baritone Saxophone

Composed by Johnny Burke & Jimmy Van Heusen

Arranged by Lennie Niehaus

Edited by Robert Curnow

Ballad

Straight 8ths

$\text{♩} = 64$

1

(Trb. Cue)

Play if only 4 trbs.

no vib.

mp

9

PLAY! - w/saxes

f

17

3

But Beautiful - Baritone Saxophone

25

mf *f*

(Cue) Play if only 4 trbs.

ff *cresc.* *f* *p*

PLAY! - as Solo

mp *f* *ff*

cresc.

39

dim.

5

TURN PAGE

But Beautiful - Baritone Saxophone

(Cue) Play if only 4 trbs.

47

p

55

PLAY! w/saxes

p *ff*

ff

63

Soli

mp *f*

(Cue) Play if only 4 trbs.

p

69

PLAY!

mp *ff*

Ritard 3 3