

POWER HOUSE ORCHESTRATIONS PRESENTS

AZULITO

Music By Ray Santos

Transcribed By Shaun Byrne

Jazz Samba

Recorded by Mario Bauza
and the Afro-Cuban Jazz Orchestra

Photocopying this
music is illegal

$\text{♩} = 218$

Flute

ff

7 **A** unis. *mf* Make Rpt on D.S.

11

15

19 **B**

23 **C** **D**

44

49

2 55 **E** F Tbn solo ad lib 8va

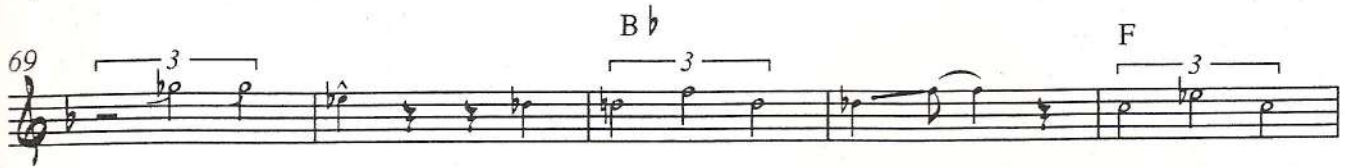

AZULITO ~ FLUTE

115 **I**

mp mf mp

120

mf

Montuno Section: - 2X piano and all percussion, then open for optional **J** solos (12 bar blues sequence)

124

mp

⊕ CODA

139

mp p f ff

unis.

POWER HOUSE ORCHESTRATIONS PRESENTS

AZULITO

Recorded by Mario Bauza
and the Afro-Cuban Jazz Orchestra

Music By Ray Santos
Transcribed By Shaun Byrne

Jazz Samba

♩ = 218

1. Alto Saxophone 1

© Termidor Music Publishers Ltd
London NW1 ONE
Used by permission
All rights reserved

This arrangement by Power House Orchestrations
7 Brentgovel Street, Bury St Edmunds
Suffolk IP33 1EB
Tel:(01284) 767521 Fax:(01284) 724550

2 55 **E** 12 **F**

71

75

79 **G**

83

87 **H** 12

103 **I**

108

Montuno Section:- 2x piano solo and all percussion, then open for optional solos (12 bar blues sequence)
D.S AL CODA

112 **J** 12

127 \oplus

130 unis.

POWER HOUSE ORCHESTRATIONS PRESENTS

AZULITO

Recorded by Mario Bauza
and the Afro-Cuban Jazz Orchestra

Music By Ray Santos
Transcribed By Shaun Byrne

Jazz Samba

♩ = 218

2. Alto Saxophone 2

ff mf

4

7 **A** Make Rpt on D.S.

11

15

19 **B**

24 **C** 7 **D** 12

45

49

© Termidor Music Publishers Ltd
London NW1 ONE
Used by permission
All rights reserved

This arrangement by Power House Orchestrations
7 Brentgovell Street, Bury St Edmunds
Suffolk IP33 1EB
Tel:(01284) 767521 Fax:(01284) 724550

255 [E] 12 [F] *mf*

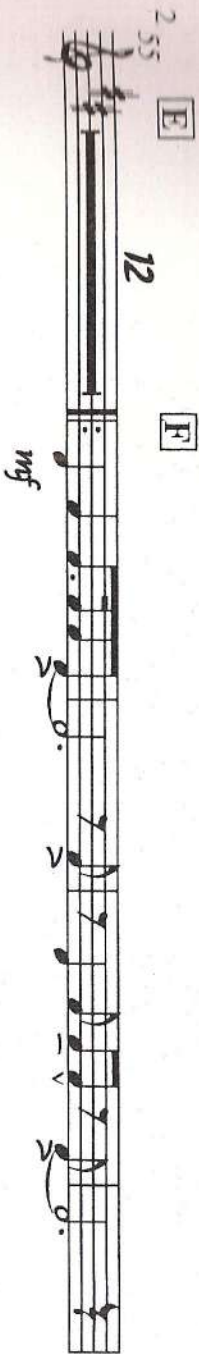

71

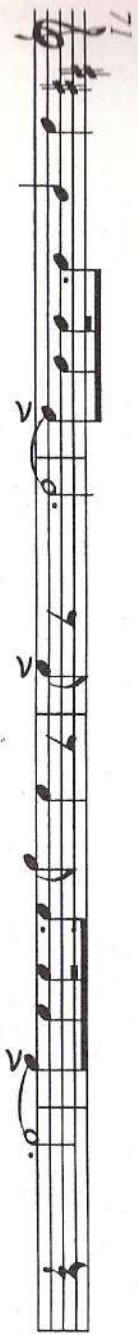

75

79 [G] *ff*

83

87

91 [H] 12 [I] *mf*

106 *mp* *mf*

111 [J] 12

127 *mp* *p*

130 *f* *unis.* *ff*

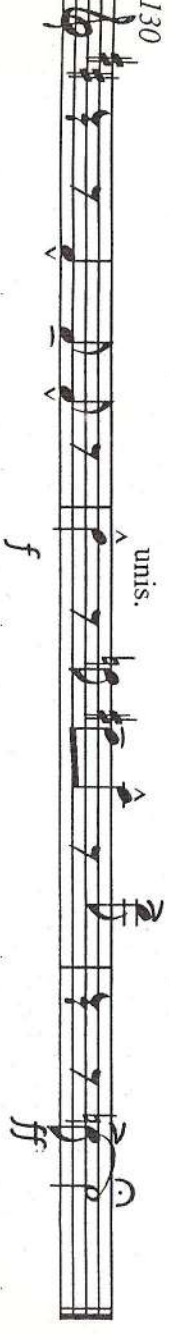

Montuno Section: 2x piano solo and all percussion, then open for optional solos (12 bar sequence) D.S. AL CODA

AZULITO

Recorded by Mario Bauza
and the Afro-Cuban Jazz Orchestra

Music By Ray Santos

Transcribed By Shaun Byrne

Jazz Samba

♩ = 218

1. Tenor Saxophone 1

4

7 **A** Make Rpt on D.S

11

15

19 **B**

23 Solo Ad Lib
C7 G

27 D7 G

31 **C** G

©Termidor Music Publishers Ltd
London NW1 0NE
Used by permission
All rights reserved

This arrangement by Power House Orchestrations
7 Brentgoval Street , Bury St Edmunds
Suffolk IP33 1EB
Tel;(01284) 767521 Fax;(01284) 724550

2
35 C G

39 D7 G

(31) G

(35) C G

(39) D7 G

43 **D**
f

47

52 **E** 12 **F** 67
mf

69

74

POWER HOUSE ORCHESTRATIONS PRESENTS

AZULITO

Recorded by Mario Bauza
and the Afro-Cuban Jazz Orchestra

Music By Ray Santos

Transcribed By Shaun Byrne

Jazz Samba

♩ = 218

2. Tenor Saxophone 2

© Termidor Music Publishers Ltd
London NW1 ONE
Used by permission
All rights reserved

This arrangement by Power House Orchestrations
7 Brentgovel Street, Bury St Edmunds
Suffolk IP33 1EB
Tel; (01284) 767521 Fax; (01284) 724550

POWER HOUSE ORCHESTRATIONS PRESENTS

AZULITO

Recorded by Mario Bauza
and the Afro-Cuban Jazz Orchestra

Music By Ray Santos
Transcribed By Shaun Byrne

Jazz Samba

♩ = 218

Baritone Saxophone

©Termidor Music Publishers Ltd
London NW1 ONE
Used by permission
All rights reserved

This arrangement by Power House Orchestrations
7 Brentgovel Street, Bury St Edmunds
Suffolk IP33 1EB
Tel:(01284) 767521 Fax:(01284) 724550

2
74

79 **G**

83

87

91 **H** 12 **I**

107

111

J Montuno Section:- 2x piano and all percussion, then open for optional solos (12 bar blues sequence) D.S AL CODA

115 12

127 \oplus

130 unis.