

Trombone 2

Hellraisers

arranged for big band only

Syd Dale

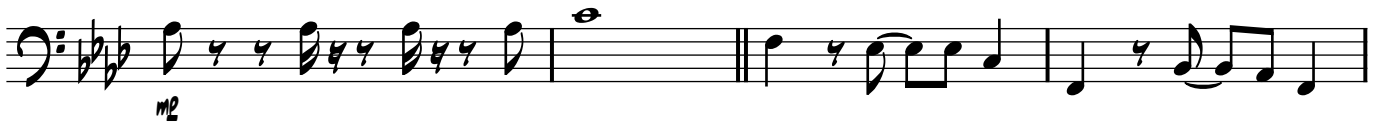
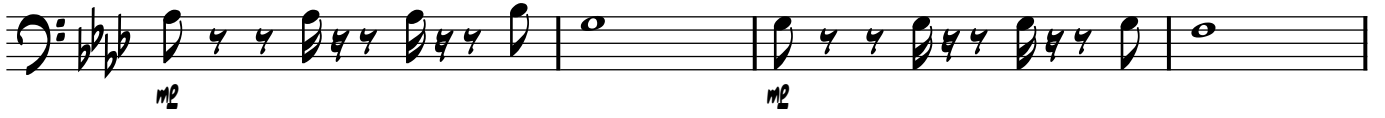
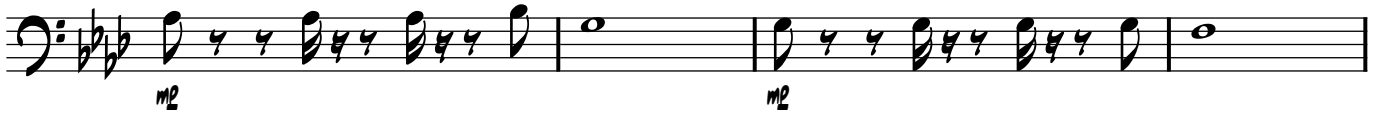

Trombone 1

Hellraisers

arranged for big band only

Syd Dale

6 ww soli 2

mf *p*

mf *mf* *p*

Trumpet 2

Hellraisers

arranged for big band only

Syd Dale

8
7
6
5
4
3
2
1
6
5

ww soli

mp
mf
mf
mf

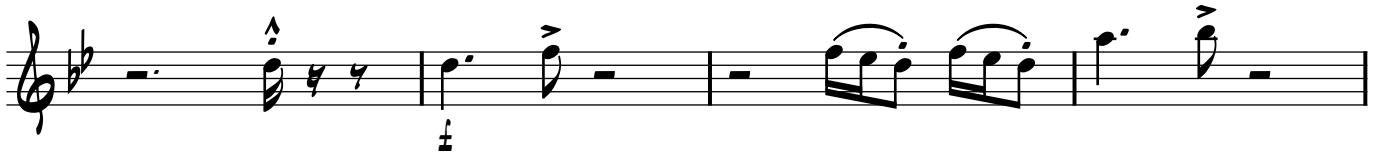

Trumpet 1

Hellraisers

arranged for big band only

Syd Dale

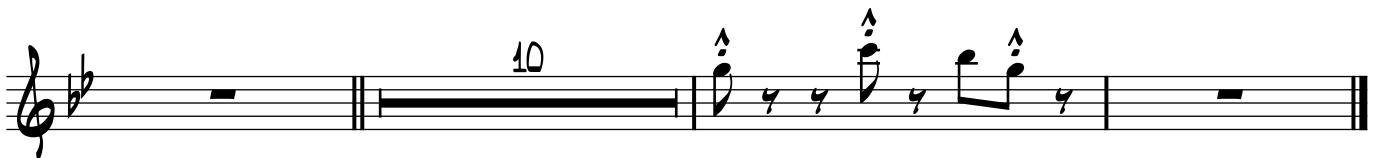
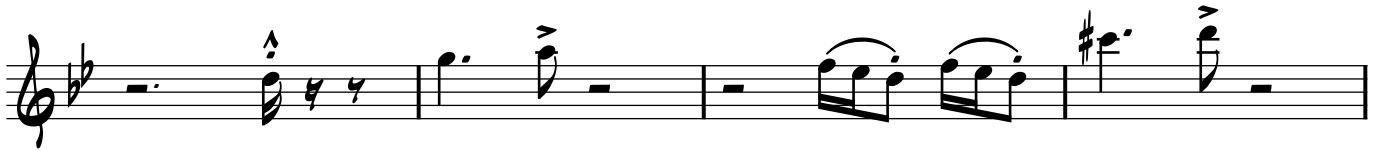

Bari Sax

Hellraisers

arranged for big band only

Syd Dale

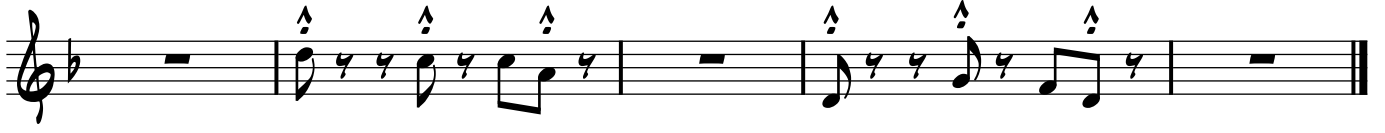

Tenor Sax 1

Hellraisers

arranged for big band only

Syd Dale

Hellraisers

arranged for big band only

Syd Dale

2

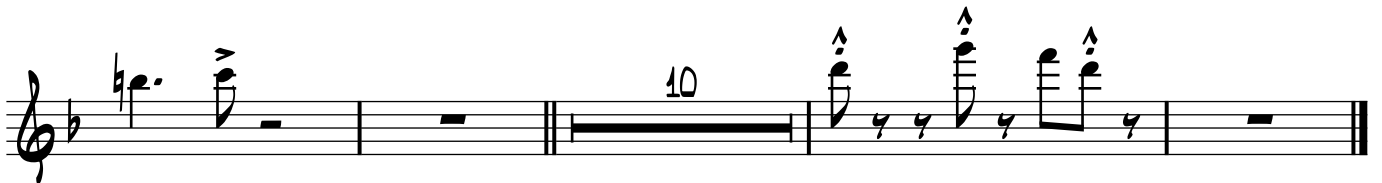

Hellraisers

arranged for big band only

Syd Dale

8 7

ww soli

6

3 3

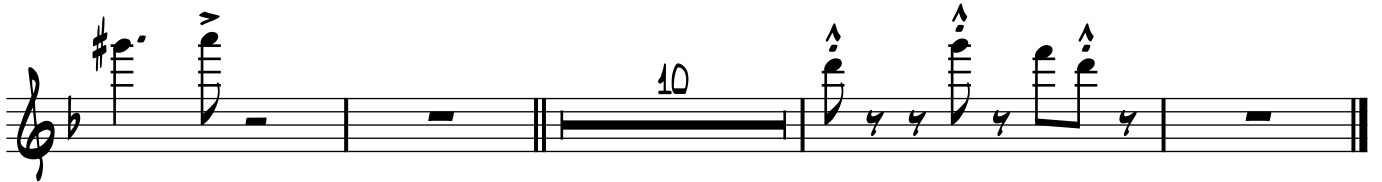

Hellraisers

arranged for big band only

Syd Dale

Staff 2: Features a series of notes with slurs and accents, followed by a rest and a series of notes with accents and slurs.

Staff 3: Features a series of notes with slurs and accents, followed by a rest and a series of notes with accents and slurs.

Staff 4: Features a series of notes with slurs and accents, followed by a rest and a series of notes with accents and slurs.

Staff 5: Features a series of notes with slurs and accents, followed by a rest and a series of notes with accents and slurs.

Staff 6: Features a series of notes with slurs and accents, followed by a rest and a series of notes with accents and slurs.

Staff 8: Features a series of notes with slurs and accents, followed by a rest and a series of notes with accents and slurs.

Staff 9: Features a series of notes with slurs and accents, followed by a rest and a series of notes with accents and slurs.

Staff 10: Features a series of notes with slurs and accents, followed by a rest and a series of notes with accents and slurs.

