

Sidewalks of The City

2

Am

wah wah

sim

A

F

E7#9

Am

sim

Brass fanfare

F E7#9 Am

Bridge

Am7 D7

Gm7 C7 Fm7 Bb7 Ebmaj7 Fm7 Ebmaj7 Em7 A7

Dmaj7 Gmaj7 C#Ø7 F#7b9 Bm7 Bb9

solo

keys

Am7 D7 Gmaj7 Em7 Am7 D7 Gmaj7

C#m7 F#7 Bmaj7 G#m7 C#m7 F#7 Bm9 E7

back to theme

Am

wah wah

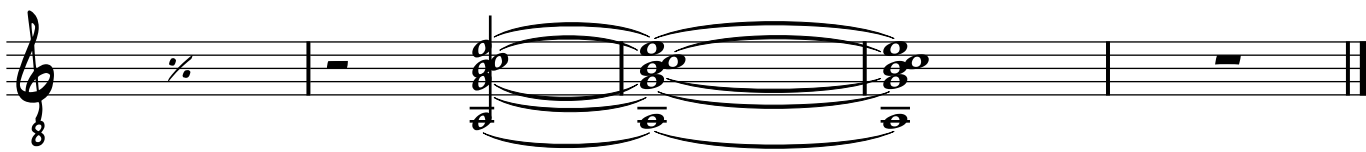
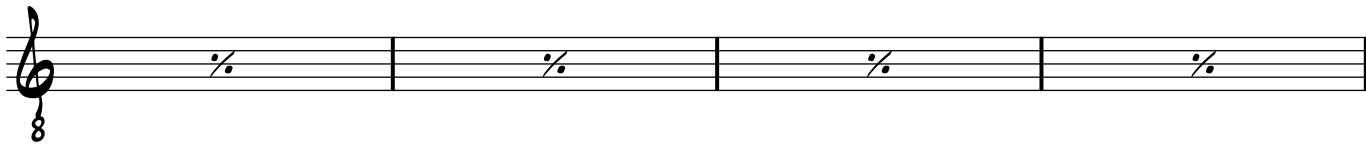
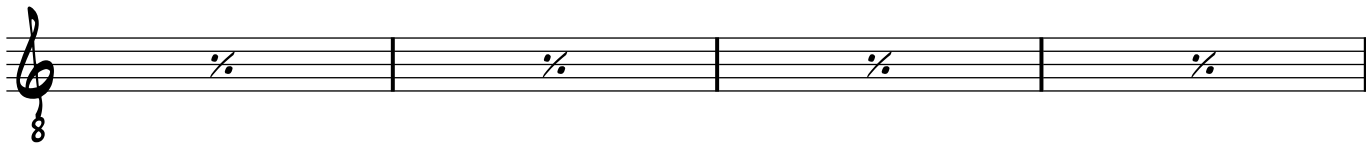

Electric Piano

Sidewalks of The City

Syd Dale

A

The fourth system continues the musical progression, maintaining the established harmonic and rhythmic structure.

Brass fanfare

Bridge Am⁷ D⁷ Gm⁷ C⁷ Fm⁷ Bb⁷

E^bmaj⁷ Fm⁷ E^bmaj⁷ Em⁷ A⁷ Dmaj⁷ Gmaj⁷ C#^o7 F#7^{b9}

solo keys

Bm⁷ Bb⁹ Am⁷ D⁷ Gmaj⁷ Em⁷

Am⁷ D⁷ Gmaj⁷ Em⁷

Am⁷ D⁷ Gmaj⁷ C#m⁷ F#⁷ Bmaj⁷ G#m⁷

Am⁷ D⁷ Gmaj⁷ C#m⁷ F#⁷ Bmaj⁷ G#m⁷

back to theme

C#m⁷ F#⁷ Bm⁹ E⁷

C#m⁷ F#⁷ Bm⁹ E⁷

Sidewalks of The City

Syd Dale

Brass fanfare

Bridge

solo

keys

back to theme

Clavinet

Sidewalks of The City

Syd Dale

2

2

A

Brass fanfare

Bridge

Sidewalks of The City

Syd Dale

A

Brass fanfare

Bridge

Large Drum Kit

Sidewalks of The City

Syd Dale

11

12

13

14

15

16

17

18

19

20

21

22

23

24

25

26

27

28

29

30

31

32

33

34

35

36

37

38

39

40

41

42

43

44

45

46

47

48

49

50

51

52

53

54

55

56

57

58

59

60

61

62

63

64

65

66

67

68

69

70

71

72

73

74

75

76

77

78

79

80

81

82

83

84

85

86

87

88

89

90

91

92

93

94

95

96

97

98

99

100

A

Brass fanfare

Bridge

The Bridge section consists of four systems, each with three staves. The first system is identical to the first system of the Brass fanfare. The second system continues the rhythmic pattern. The third system includes a box labeled "solo" positioned above the first staff, with the word "keys" written below it. The fourth system concludes with a final measure that has a different rhythmic pattern, consisting of quarter notes.

back to theme

