

Flute

The Riviera Affair

for strings & big band

Neil Richardson

Alto Sax 1

The Riviera Affair

for strings & big band

Neil Richardson

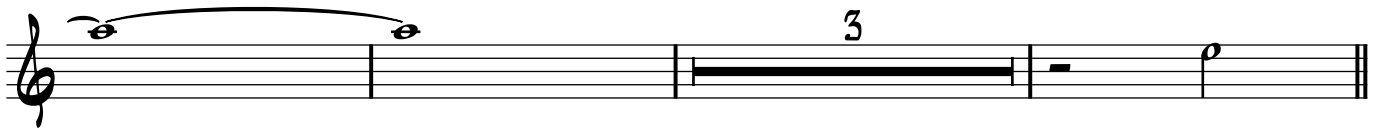

F

bridge

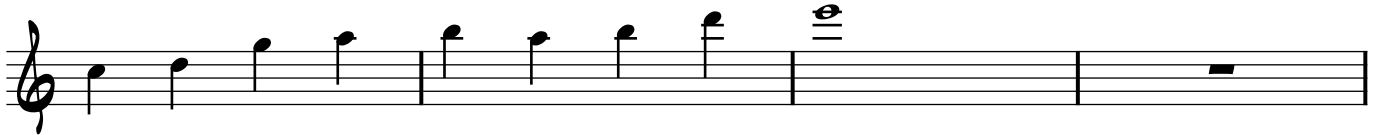

G

H

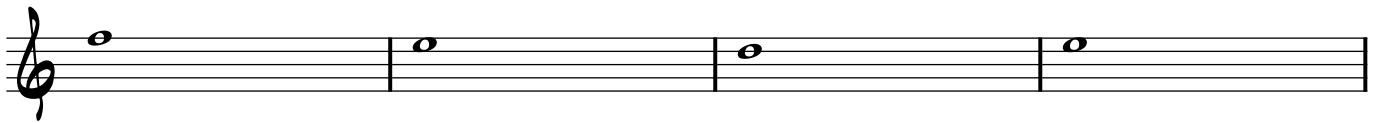

I

J

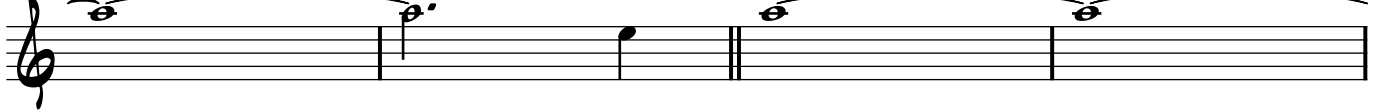

K

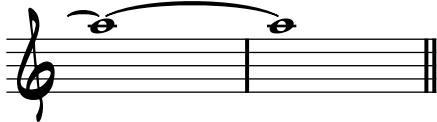
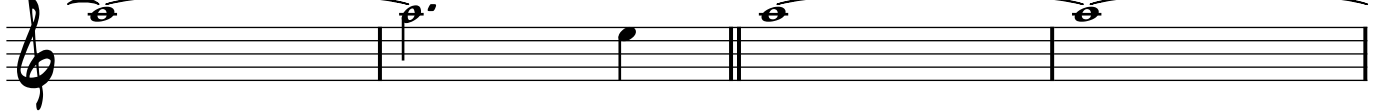

⊕

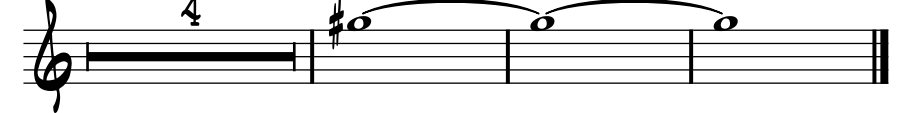

Alto Sax 2

The Riviera Affair

for strings & big band

Neil Richardson

2

Tenor Sax 1

The Riviera Affair

for strings & big band

Neil Richardson

A 24 **B** 6

C

D

E 7

F bridge

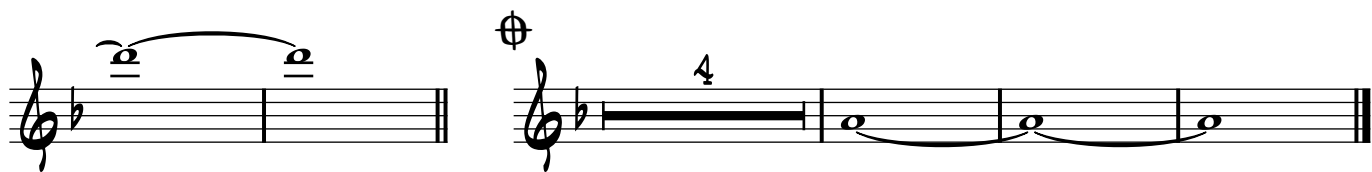
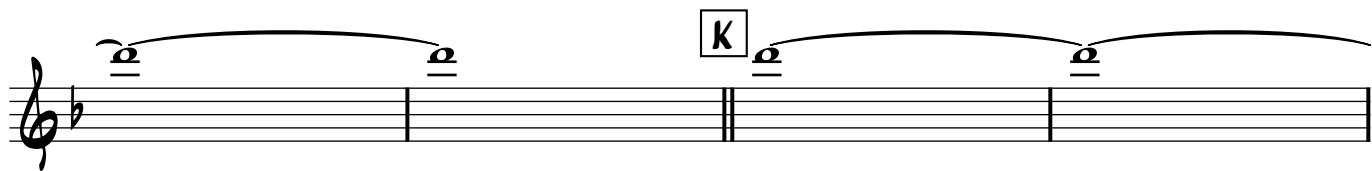
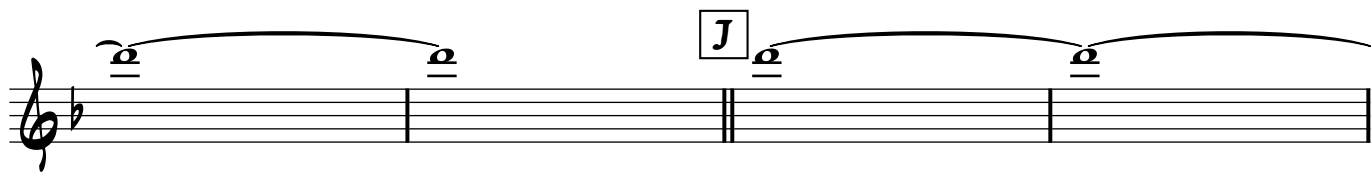
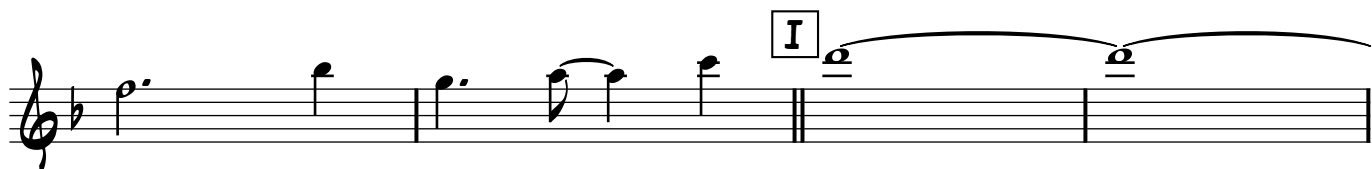
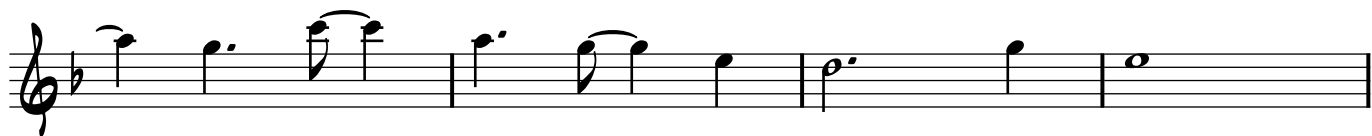
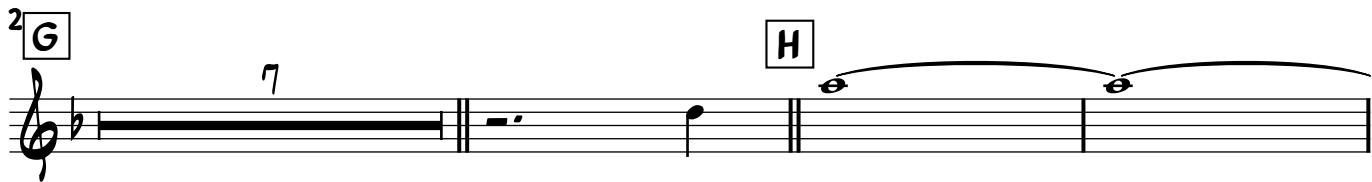

Bari Sax

The Riviera Affair

for strings & big band

Neil Richardson

A

3

16

B

6

3

C

3

D

E

7

3

