Bill Cheatham
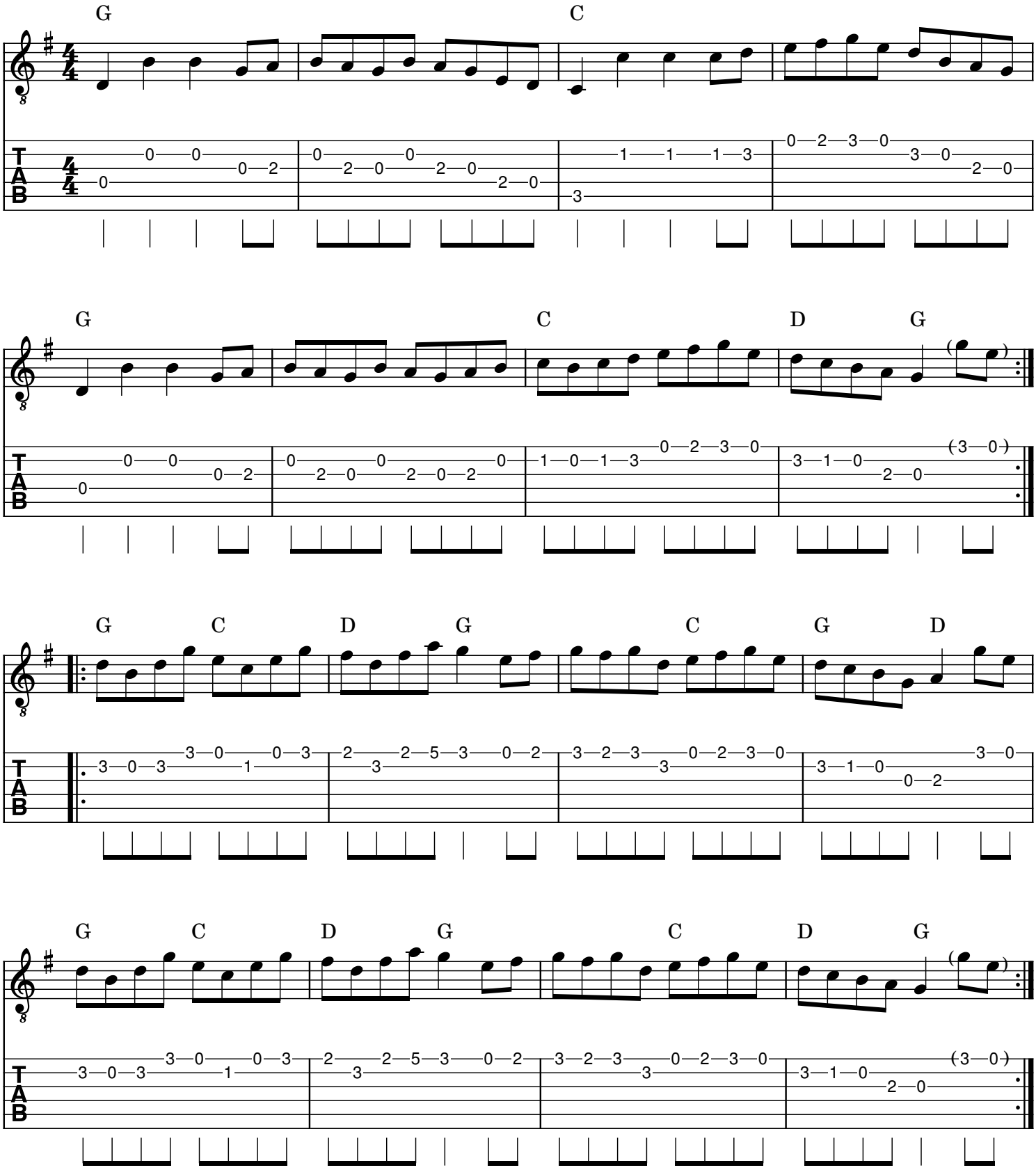
Capo II