Electric Bass

Friday Afternoon
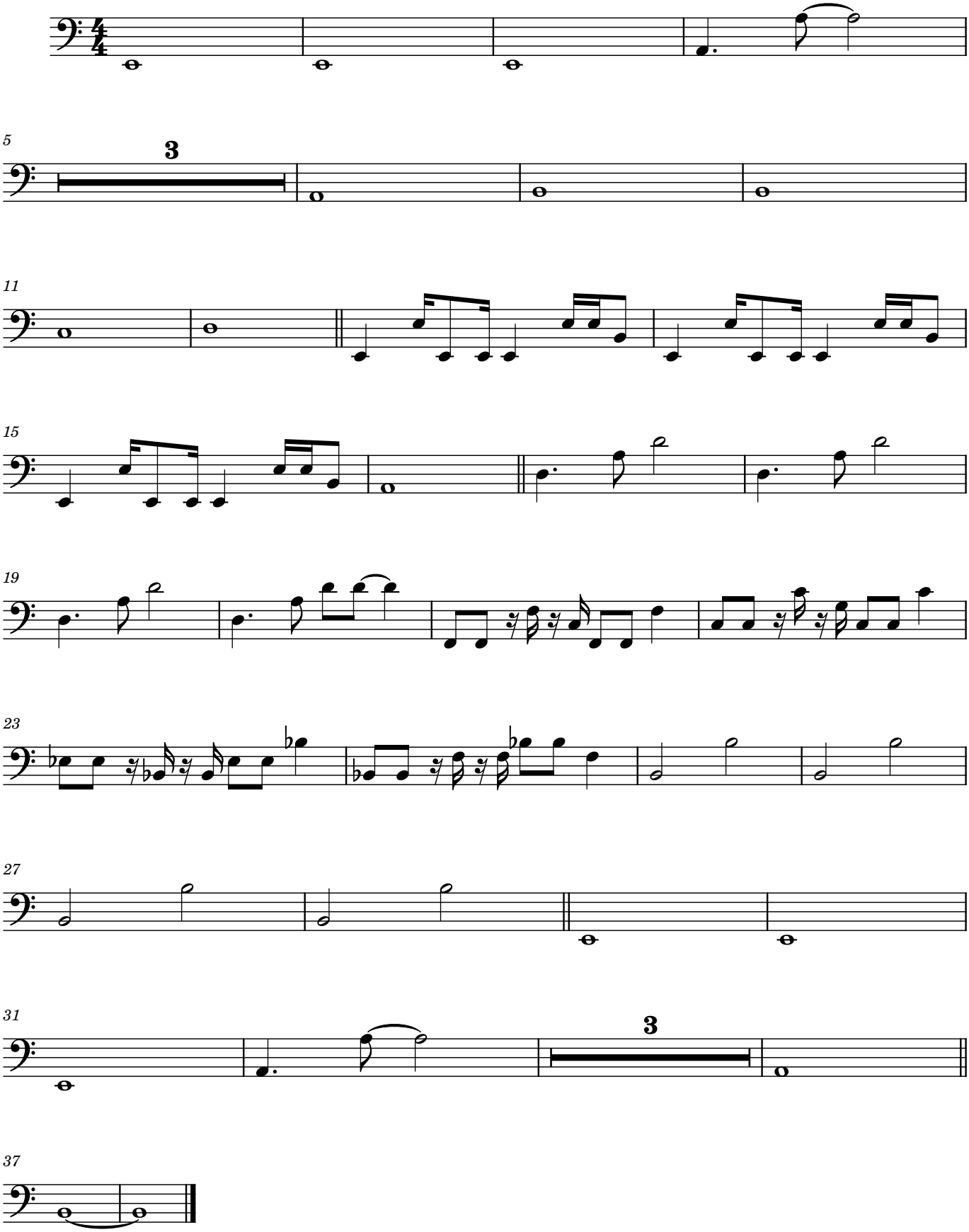
Andrew Graham-Turnbull