

ALTO SAX

1st

CHRISTMAS

MEDLEY

8/5 (43)

MED: BALLAD

ARR. WALT STUART

CLAR.

WINTER WONDERLAND

A2

A3

1st Alto - p. 2

B XMAS SONG

B WHITE XMAS

XMAS #1 - ALTO I - P. 3.

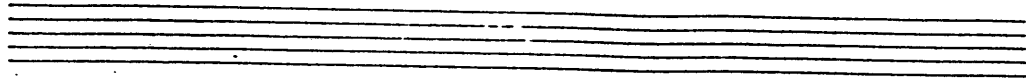

C2

Solo

Solo

ALTO SAX
3rd

CHRISTMAS
MEDLEY

MED:
BALLAD

XMAS #1 - ALTO 2 - P. 2.

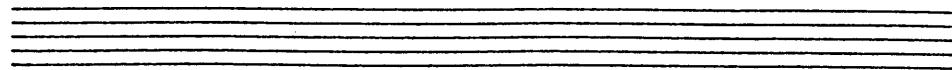

B

XMAS SONG

8

2

N.V.

B2

SOLI

7

(WHITE XMASS)

C

mp

XMAS #1 - ALTO 2 - P. 3.

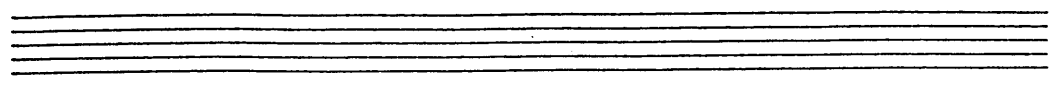

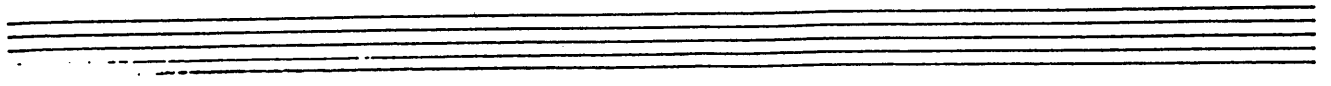

TENOR SAX
1st

CHRISTMAS
MEDLEY

MED:
BALLAD

Am/ WALT STUART

XMAS #1 - TENOR I - P. 2.

mf

B XMAS SONG

8

p

2

N.V.

B2

MP

MP

p

SOLI

7

MP

C

WHITE XMAS

MP

XMAS *1 - TENOR I - P.3.

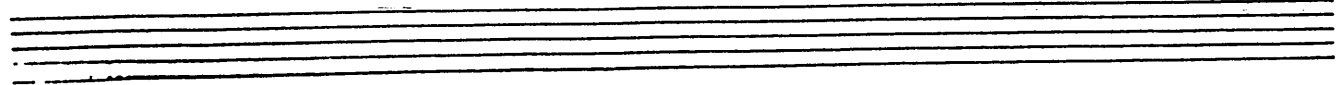
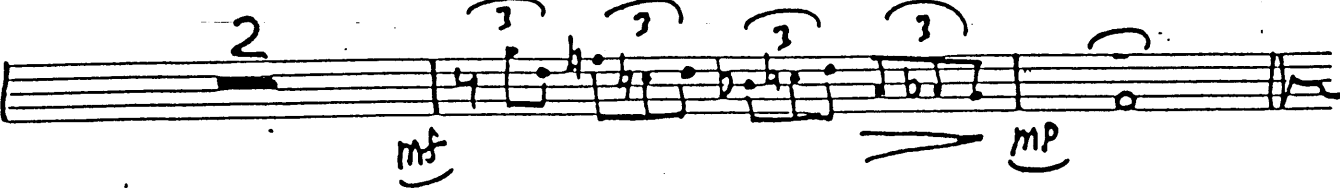
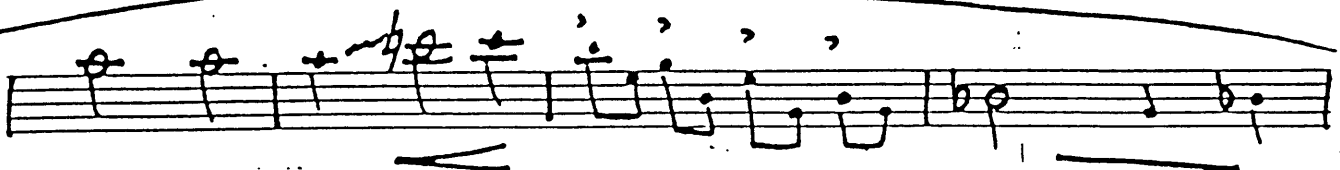
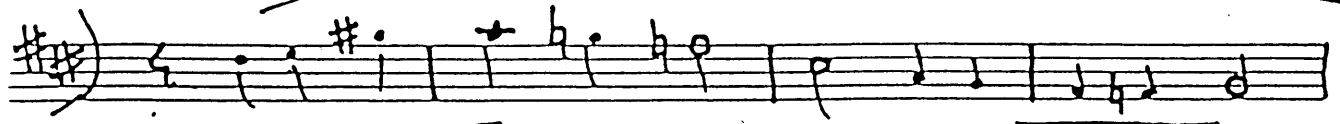
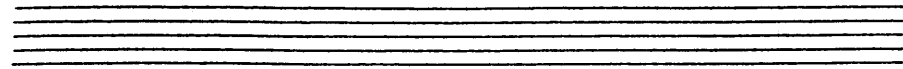

TENOR SAX CHRISTMAS MEDLEY

2nd

MED:
BALLAD

mf

XMAS #1 - TENOR 2 - P. 2.

mf

B CHRISTMAS SONG

8

p

2

N.V.

B2

mp

p

7

SOLI

White Christmas

mp

XMAS #1 - TENOR 2 - P. 3.

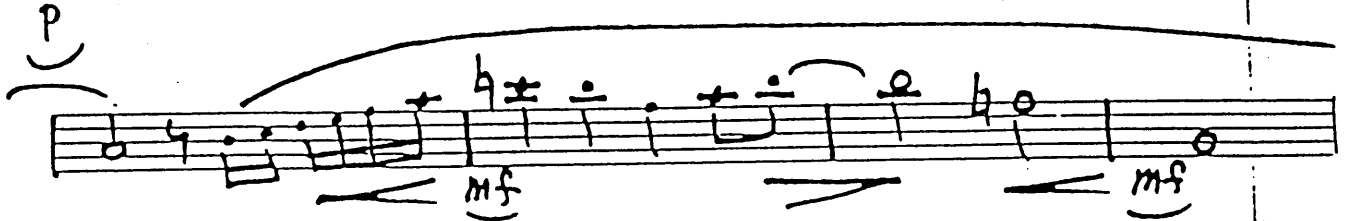
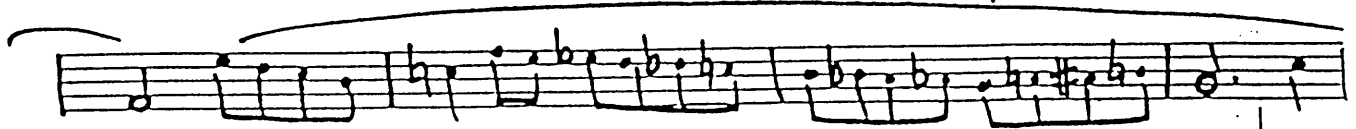
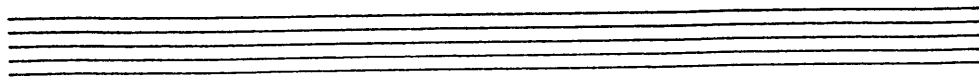

C2

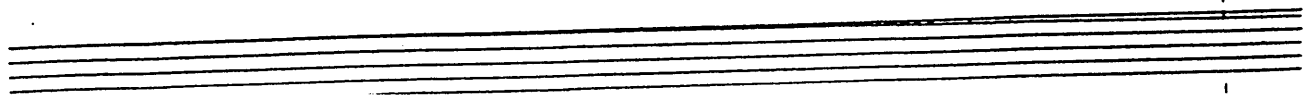
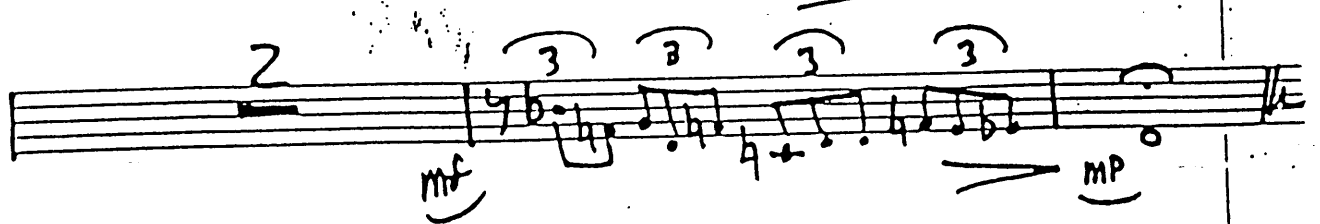
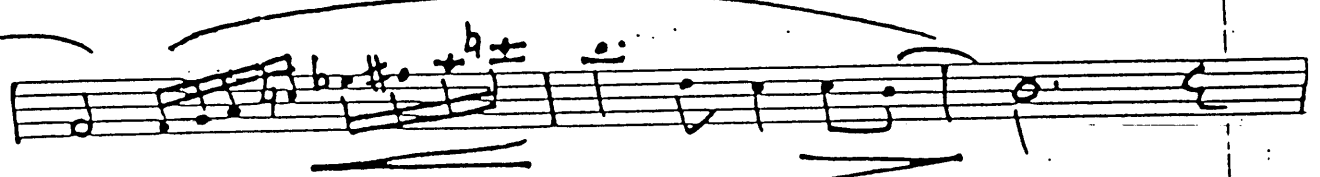
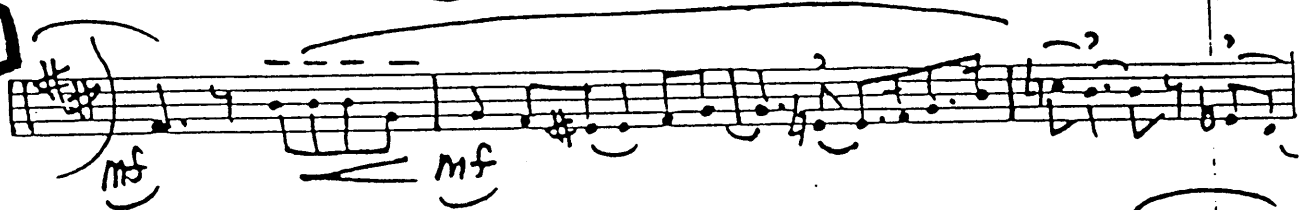

BARITONE SAX CHRISTMAS MEDLEY

MED:
BALLAD

ms
Winter Wonderland

SOLI

mp

X.MAS #1 - BARI - P.2.

B CHRISTMAS SONG

B2

C White Christmas

XMAS #1 - BARI - P. 3.

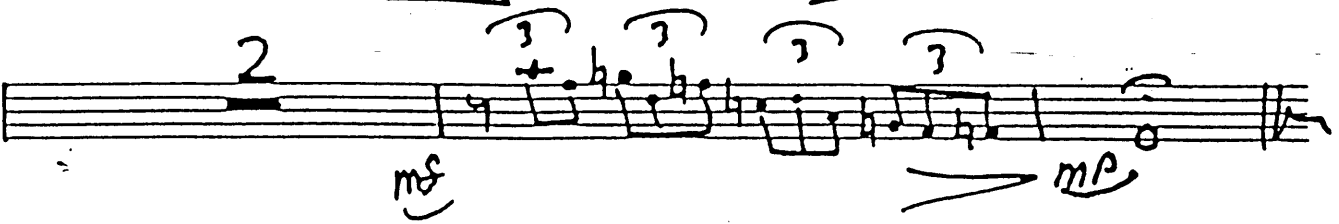
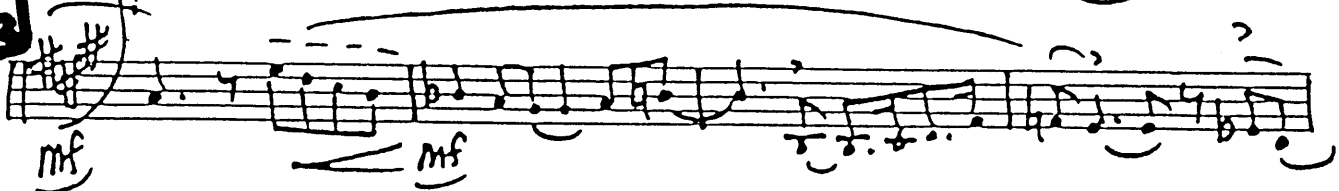
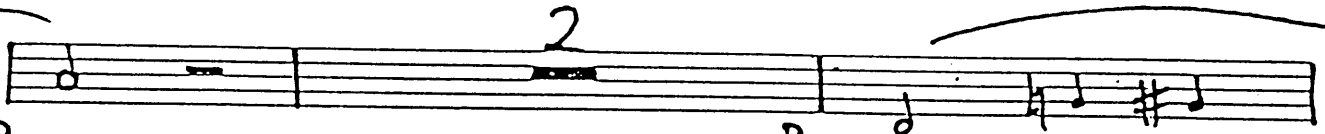
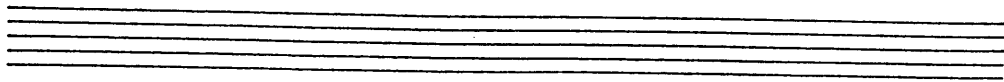

TRUMPET

1st

CHRISTMAS MEDLEY

8/5 (43)

MED: BALLAD

5 **SOLO (PICK-UP)** **ST. MU.**

5+2

A ~~WINTER-WONDERLAND~~ **OPEN** 4

A2 4 **PLUNGER** WA WA

A3 3 WA + O 2 **ST. MU.**

SOLO mf

2 **OPEN** 4

B ~~CHRISTMAS SONG~~ 15 N.V.

B2 mp

XMAS #1 - TRPT. I - P. 2.

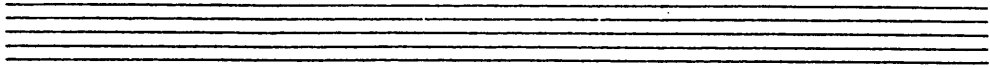

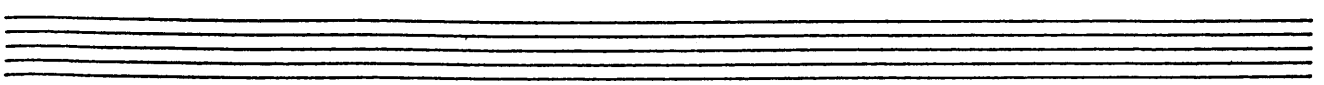

XMAS #1 - TRPT. 2 - P.Z.

2.

B2

White Christmas

OPEN

XMAS #1 - TRPT. 2 - P. 3.

C2

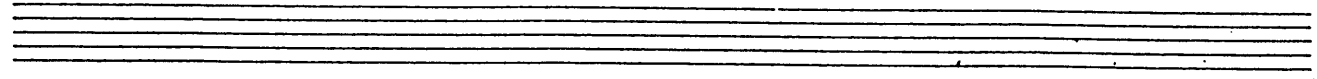

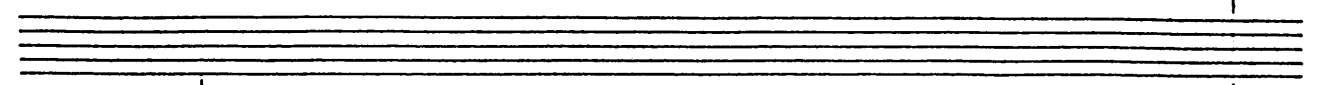
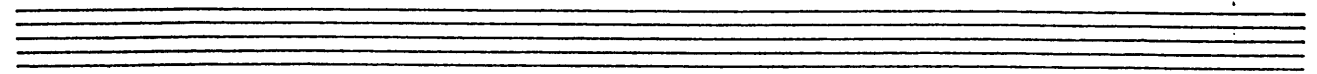

TRUMPET
3rd

CHRISTMAS
MEDLEY

MED:
BALLAD

6
mf

st 2 (4) 4

A Winter Wonderland OPEN 4

mp

A2 4 WA WA 4 4 4 4

mp

A3 WA + 2 st. mv

Solo mf

2 OPEN 4

mp

B Christmas Song 15 N.V.

B2 mp

X MAS #1 - TRPT. 3 - P. 2.

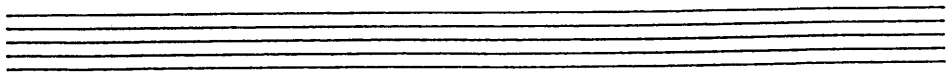

12 PLUNGER

C White Christmas 3 + + 0 2

mp

5 mf

C2 mf mf

2

PLUNGER 2 + 0 + 0 mp

HATS + 0 + 0 mp

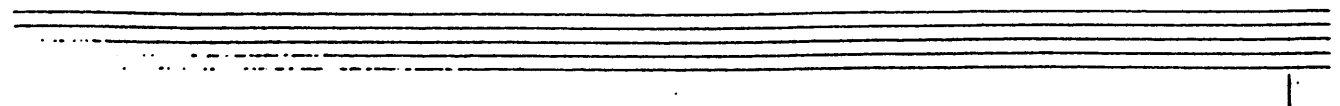

TRUMPET

4th

CHRISTMAS
MEDLEY

MED:
BALLAD

6

7

A

A2

A3

Solo

2

B

R2

XMAS Med - TRPT. 4 - P. 2.

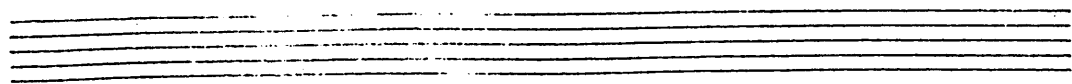

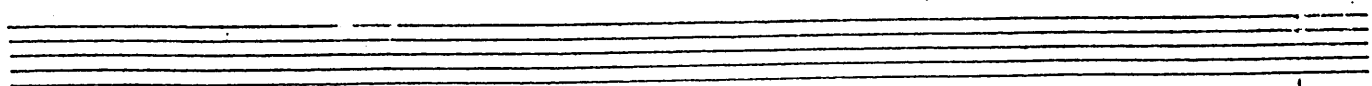

TROMBONE CHRISTMAS

1st

MEDLEY

8/5 (43)

MED:
BALLAD

A Winter Wonderland

A2

A3

B X-MAS SONG

XMAS #1 - BONE 2 - P. 2.

B2

12

PLUNGER

C1

White Christmas

C2

PLUNGER

HAT

mp.

TROMBONE

CHRISTMAS
MEDLEY

2nd

MED:
BALLAD

2 N.V. p

3 MP

A

Winter Wonderland

MP 4 Cup Soli

A2

MP MP

2 OPEN

A3

MP PLUNGER MP

MP

2 4

B

X-MASSONG MP

15 N.V.

TROMBONE

CHRISTMAS
MEDLEY

3rd

MED:
BALLAD

2 N.V. *p*

3

A *mp* Winter Wonderland

4 *mp* **cup**

A2

mp

2 **OPEN**

A3

mp **PLUNGER** wa + o

mp

2 4

B

mp X-MAS SONG 15 N.V.

XMAS #1 - BOUE 3 - R2.

B2

C

White Christmas

D

XMAS #1 BONE 4 P. 2.

B

12

PLUNGER

C

White Christmas

C2

PLUNGER

HAT

8/5 (43)

PIANO

CHRISTMAS MEDLEY

Arr: Walt Stuntz

MED:
BALLAD

2

3

A Fm7 Fb Fb F#0 Gm7 C7

Winter Wonderland

C Gm7 C7 G9 Gm7 C7b9 F Gm7

A2

C Gm7 C7 G7 G7 Gm7 C7b9 F

A3 A Bm7 E7 A Bm7 E7 A Bm7 E7 A Ab7 G7bs

Cm7 Dm7 G7 C D7 G7

Gm7 Db9 C7b9

//

PIANO

XMAS #1 -

P. 2.

FMAJ⁷ F^b F^b F[#] G^{m7} C⁷

C G^{m7} C⁷ G⁹ G^{m7} C^{7b9} F Am⁷ G^{7b9}

B X-MAS SONG

CMAJ⁷ Dm⁷ Em⁷ FMAJ⁷ Em⁷ Dm⁷ CMAJ⁷ Dm⁷ G⁷ Am B^{b7}

C B^{b7} C F^{#m7} B⁷ EMAJ⁷ E^b Fm⁷ B^{b7} E^bMAJ⁷ E^b Dm⁷ G^{7b9}

CMAJ⁷ Dm⁷ Em⁷ FMAJ⁷ Em⁷ Dm⁷ CMAJ⁷ Dm⁷ Am B^{b7}

CMAJ⁷ B^{b7} CMAJ⁷ F^{#m7} F⁷ Em⁷ E^{b7} Dm⁷ G^{7b9} C

B2

G^{m7} C^{7b9} G^b B^bm⁷ Am⁷ Dm⁷ B^{b7} Am⁷ A^bm⁷ Gm⁷ A^{b7} Gm⁷ E^bMAJ⁷ G^bMAJ⁷ FMAJ⁷

Fm⁷ B^{b7} E^bMAJ⁷ E^b Am⁷ D⁷ Dm⁷ G^{7b9}

CMAJ⁷ Dm⁷ Em⁷ FMAJ⁷ Em⁷ Dm⁷ CMAJ⁷ Dm⁷ Am B^{b7}

CMAJ⁷ B^{b7} CMAJ⁷ F^{#m7} F⁷ Em⁷ E^{b7} Dm⁷ G^{7b9} C E^bMAJ⁷ DMAJ⁷ D^bm⁷

white christmas

P. 3.

C

CMAJ⁷ D^bMAJ⁷ CMAJ⁷ BMAJ⁷ CMAJ⁷ DM⁷ Ab⁷ G⁷ Gb⁷

FMAJ⁷ EM⁷ Ebo DM⁷ G+⁷ CMAJ⁷ B+ Bb⁶ A⁷ AbMAJ⁷ DM⁷ G⁷ b9

CMAJ⁷ C C⁷ Eb⁷ C F Fm⁷ Bb⁷ Db⁷

CMAJ⁷ C⁶ Fm C Am⁷ D⁷ Ab⁹ G+⁷ b9

C2

CMAJ⁷ C F C DM⁷ D^bMAJ⁷ CMAJ⁷ BMAJ⁷ CMAJ⁷ DM⁷ Ab⁷ G⁷ Gb⁷

FMAJ⁷ EM⁷ Ebo DM⁷ G+⁹ C F Ab⁷ A⁷ Bb⁷

C Gm⁶ Gm⁷ C⁷ b9 F FMAJ⁷ Bb⁹

CMAJ⁷ A⁷ b9 DM⁷ G⁷ G+⁷ b9 C Bb⁷

A⁷ AbMAJ⁷ CMAJ⁷

PIANO - P. 3

BASS

CHRISTMAS MEDLEY

MED:
BALLAD

Arr. WALT STUART

mf
A Winter Wonderland

A2

A3

XMAS #1 — BASS — P. 2.

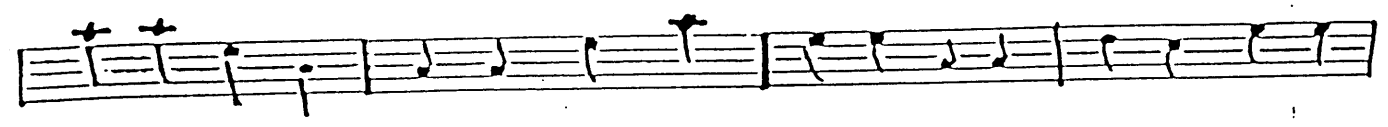
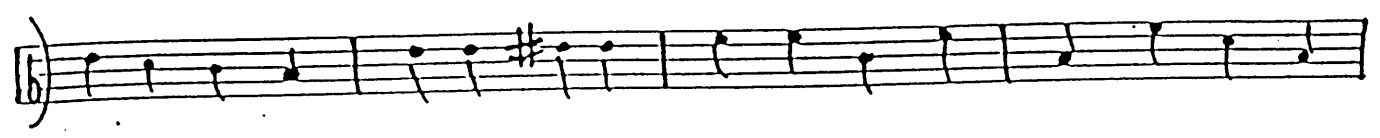

B CHRISTMAS SONG

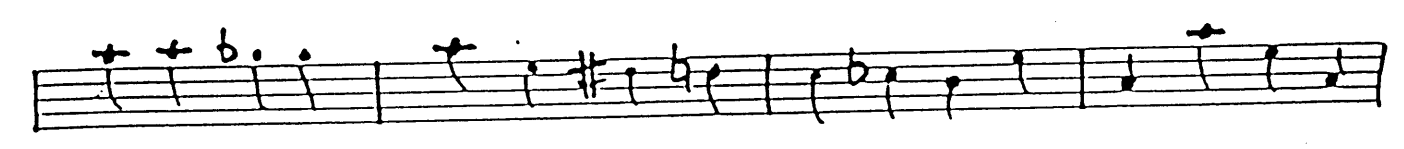

B2

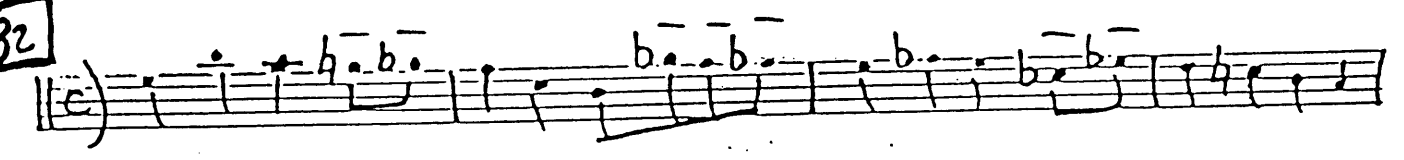

C White X-MAS XMAS #1 - BASS - P. 3.

C2

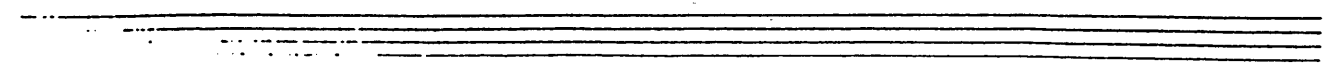

DRUMS

**CHRISTMAS
MEDLEY**

Arr/ WALT STUART

MED:
BALLAD

Section **A** with the title *Winter Wonderland* written in a cloud-like shape. The staff contains musical notation with a dynamic marking of *mp* and the instruction *PLAY 7*.

Section **A2** with musical notation and a dynamic marking of *mp*. The notation includes rests and eighth notes.

Section **A3** with musical notation and a dynamic marking of *mp*. The notation includes rests and eighth notes.

Section **A4** with the title *DING-DONG SOUND* written below the staff. The notation includes rests and eighth notes.

Section **B** with the title *CHRISTMAS SONG* written below the staff. The notation includes rests and eighth notes, with a dynamic marking of *md.* and the instruction *PLAY 15*.

XMAS Medley - DRUMS - Page-2

B2

C White Christmas

C2

Guitar

CHRISTMAS MEDLEY

Arr/Walt Stunt

MED: BALLAD

2
p

3

mf

A FMAJ⁷ F^b F^b F[#] Gm⁷ C⁷

Winter Wonderland

C Gm⁷ C⁷ G⁹ Gm⁷ C⁷b⁹ F Gm⁷

A2

C Gm⁷ C⁷ G⁷ G⁷ Gm⁷ C⁷b⁹ F

A3 A Bm⁷ E⁷ A Bm⁷ E⁷ A Bm⁷ E⁷ A A^b +⁷ G⁷ b⁹

CMAJ⁷ DM⁷ G⁷ C D⁷ G⁷ † † †

† † † † † Gm⁷ Db⁹ C⁷b⁹ 11

Guitar

XMAS #1

~ 2 ~

P. 2.

FMAJ⁷ F^b F^b F^{#0} Gm⁷ C⁷

C Gm⁷ C⁷ G⁹ Gm⁷ C^{b9} F Am⁷ G^{b7} b⁹

B X-MAS SONG

CMAJ⁷ Dm⁷ Em⁷ FMAJ⁷ Em⁷ Dm⁷ CMAJ⁷ Dm⁷ G⁷ Am Bb⁷

C Bb⁷ C F^{#m} B⁷ EMAJ⁷ E^b Fm⁷ Bb⁷ EbMAJ⁷ Eb^b Dm⁷ G^{b7} b⁹

CMAJ⁷ Dm⁷ Em⁷ FMAJ⁷ Em⁷ Dm⁷ CMAJ⁷ Dm⁷ Am Bb⁷

CMAJ⁷ Bb⁷ CMAJ⁷ F^{#m} F⁷ Em⁷ Eb⁷ Dm⁷ G^{b7} b⁹ C

B2

Gm⁷ C^{b7} b⁹ G^b Bbm⁷ Am⁷ Dm⁷ Bb⁷ Am⁷ Abm⁷ Gm⁷ Ab⁷ Gm⁷ EbMAJ⁷ G^b MAJ⁷ FMAJ⁷

Fm⁷ Bb⁷ EbMAJ⁷ Eb^b Am⁷ D⁷ Dm⁷ G^{b7} b⁹

CMAJ⁷ Dm⁷ Em⁷ FMAJ⁷ Em⁷ Dm⁷ CMAJ⁷ Dm⁷ Am Bb⁷

CMAJ⁷ Bb⁷ CMAJ⁷ F^{#m} F⁷ Em⁷ Eb⁷ Dm⁷ G^{b7} b⁹ C EbMAJ⁷ DMAJ⁷ Dbm⁷

white christmas

P. 3

C

CMAJ⁷ D^bMAJ⁷ CMAJ⁷ BMAJ⁷ CMAJ⁷ DM⁷ Ab⁷ G⁷ Gb⁷

FMAJ⁷ EM⁷ Ebo DM⁷ G+⁷ CMAJ⁷ B+ Bb⁶ A⁷ AbMAJ⁷ DM⁷ G⁷ b9

CMAJ⁷ C C⁷ Eb⁷ C F Fm⁷ Bb⁷ Db⁷

CMAJ⁷ C⁶ Fm C AM⁷ D⁷ Ab⁹ G+⁷ b9

C2

CMAJ⁷ C F C DM⁷ D^bMAJ⁷ CMAJ⁷ BMAJ⁷ CMAJ⁷ DM⁷ Ab⁷ G⁷ Gb⁷

FMAJ⁷ EM⁷ Ebo DM⁷ G+⁹ C F Ab⁷ A⁷ Bb⁷

C Gm⁶ Gm⁷ C⁷ b9 F FMAJ⁷ Bb⁹

CMAJ⁷ A⁷ b9 DM⁷ G⁷ G+⁷ b9 C Bb⁷

A⁷ AbmAJ⁷ CMAJ⁷

Guitar - P. 3