

Hedwig's Theme

Alto 1

John Williams
arr. Tim Hargreaves

Jazz Waltz (a la "My Favourite Things") ♩ = 152

8

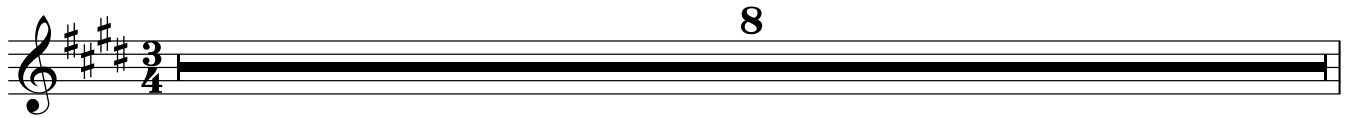

9 **A**

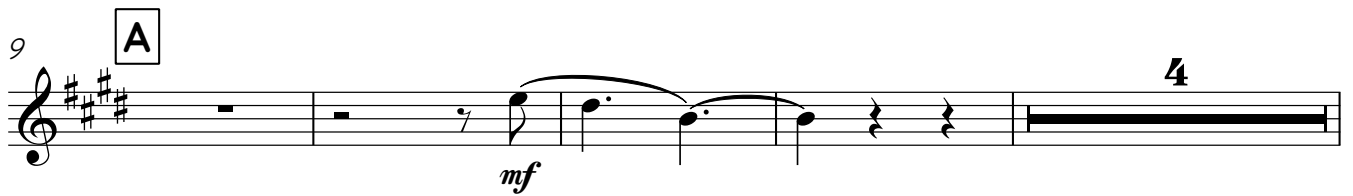

mf

4

17

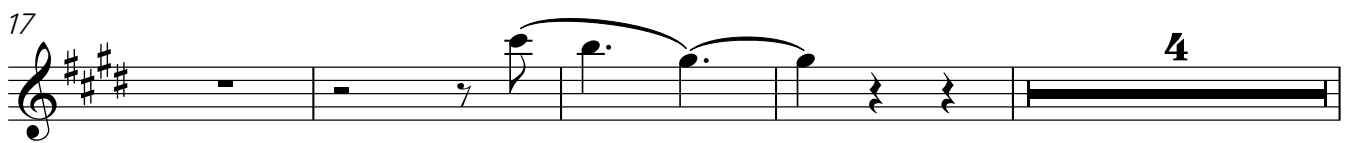

4

25 **B**

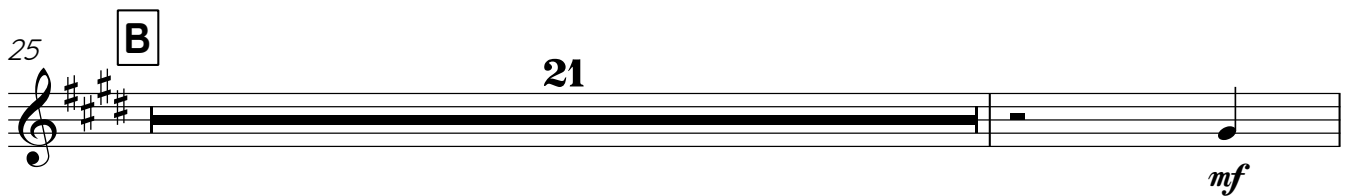

21

mf

47 **C**

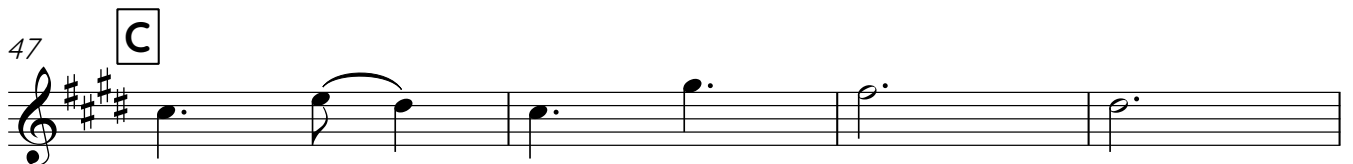

51

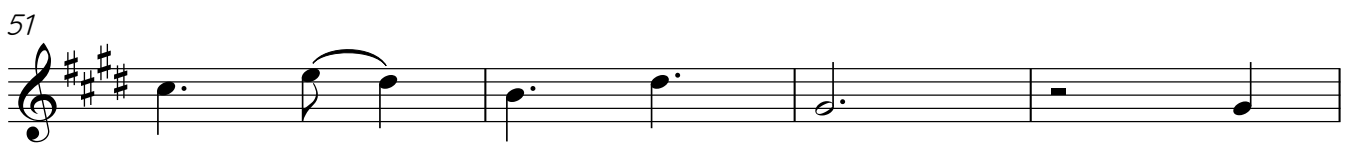

55

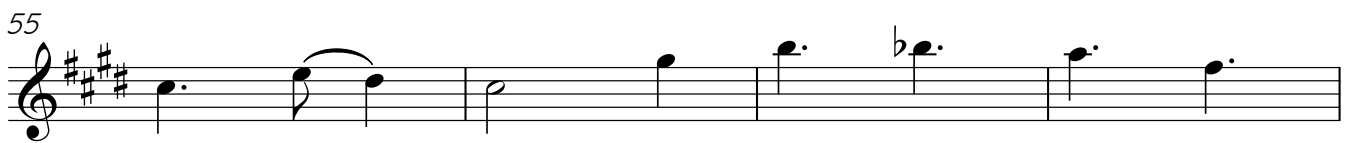

59

2

65 D

mp

77

mf

81

85

89

93 E Open Solos

F#m⁹ G#m⁷/F# F#m⁹ F#m⁹/₂

101 Dmaj⁹ G#m¹¹/Gm¹¹ F#m¹¹ Bm¹¹ F#(sus2)/A# D#m¹¹

109 Dmaj⁷ D#m¹¹ Dmaj⁷ 1. 2.
E⁹(sus4)

mf

116

120

124

128

Hedwig's Theme

Alto 2

Jazz Waltz (a la "My Favourite Things") ♩ = 152

John Williams
arr. Tim Hargreaves

8

9 **A**

17

25 **B**

47 **C**

51

55

59

65 D

mp

77

mf

81

85

89

E Open Solos

93 F#m⁹ G#m⁷/F# F#m⁹ F#m^{6/9}

101 Dmaj⁹ G#m¹¹/Gm¹¹ F#m¹¹ Bm¹¹ F#(sus2)/A# D#m¹¹

109 Dmaj⁷ D#m¹¹ Dmaj⁷ E⁹(sus4)

1. 2.

mf

116

120

124

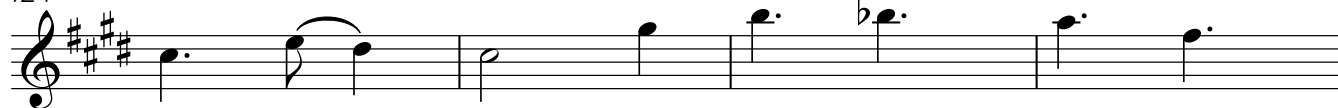

128

Hedwig's Theme

Tenor 1

John Williams
arr. Tim Hargreaves

Jazz Waltz (a la "My Favourite Things") ♩ = 152

7

mf

9 **A**

3

mf

17

4

mf

25 **B**

21

mf

47 **C**

mf

51

mf

55

mf

59

2

mf

D

8

65 *mp*

77 *mf*

81

85

89

Open Solos

E

93 *Bm⁹* *C#m⁷/B* *Bm⁹* *Bm^{6/9}*

101 *Gmaj⁹* *C#m¹¹Cm¹¹* *Bm¹¹* *Em¹¹* *B(sus2)/D#* *G#m¹¹*

1. 2.

109 *Gmaj⁷* *G#m¹¹* *Gmaj⁷* *A⁹(sus4)* *mf*

116

120

124

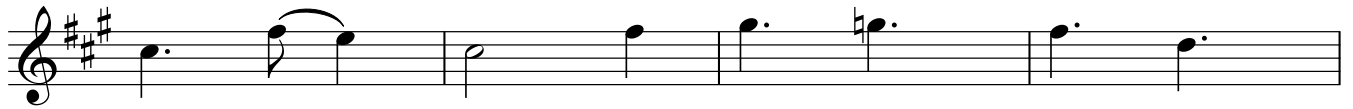

128

Hedwig's Theme

Tenor 2

John Williams
arr. Tim Hargreaves

Jazz Waltz (a la "My Favourite Things") ♩ = 152

8

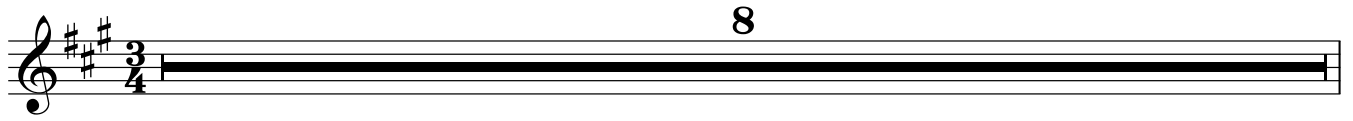

9 **A** 8

17 8

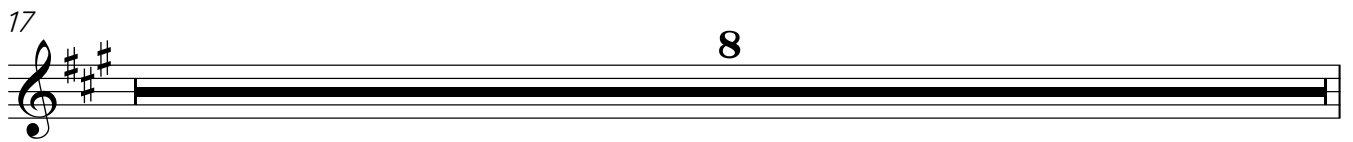

25 **B** 21 *mf*

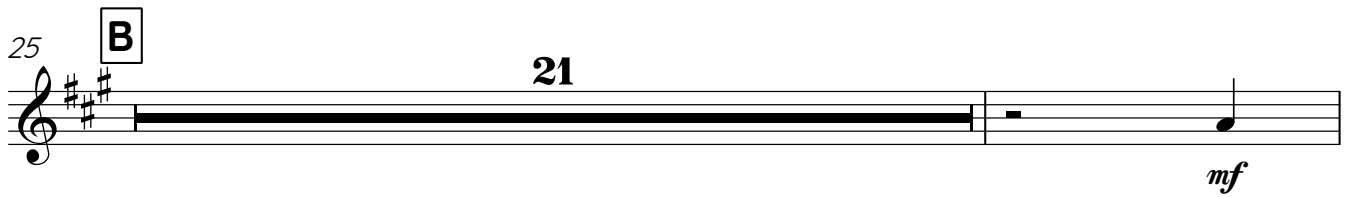

47 **C**

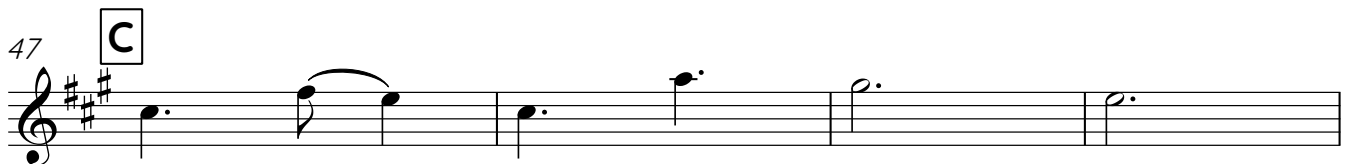

51

55

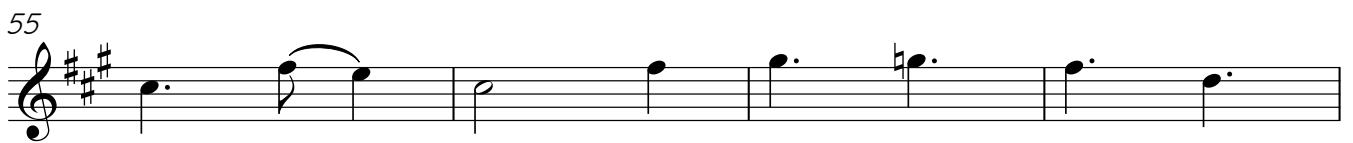

59 2

65 D

mp

77

mf

81

85

89

93 E Open Solos

Bm⁹ C#m⁷/B Bm⁹ Bm⁶/⁹

101 Gmaj⁹ C#m¹¹Cm¹¹ Bm¹¹ Em¹¹ B(sus2)/D# G#m¹¹

109 Gmaj⁷ G#m¹¹ Gmaj⁷ A⁹(sus4)

mf

116

120

124

128

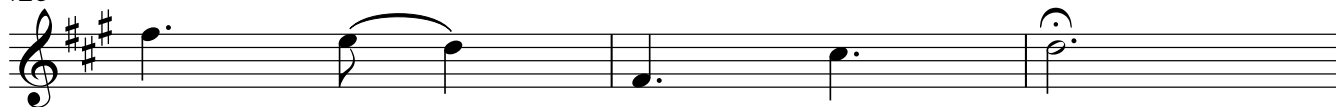

Hedwig's Theme

Bari. Sax.

John Williams
arr. Tim Hargreaves

Jazz Waltz (a la "My Favourite Things") ♩ = 152

8

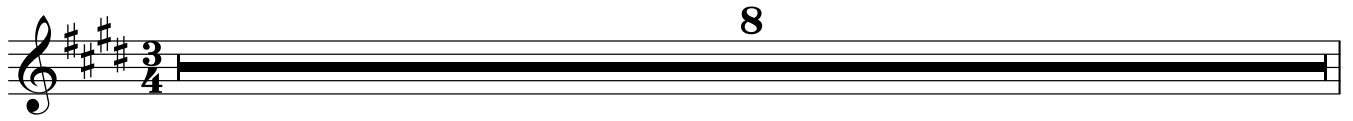

9 **A** 8

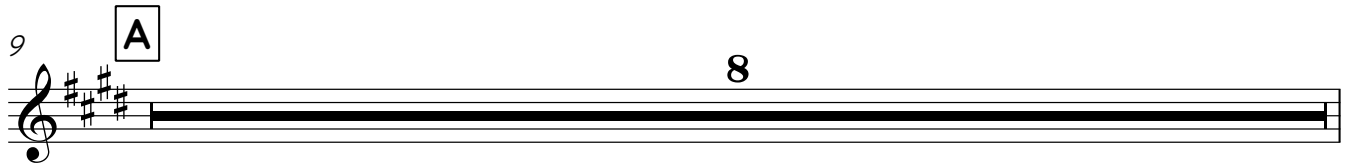

17 8

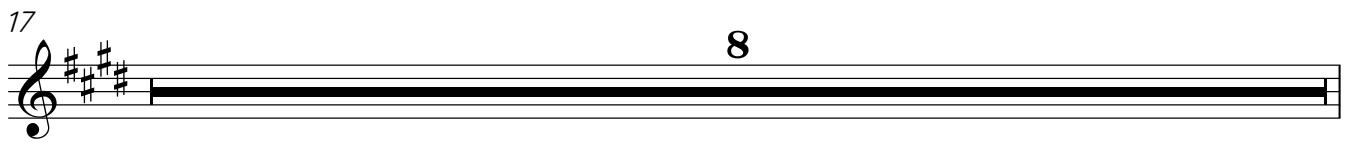

25 **B** 21 *mf*

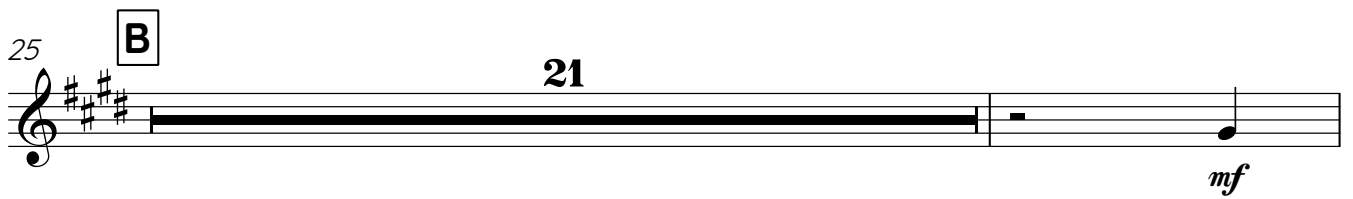

47 **C**

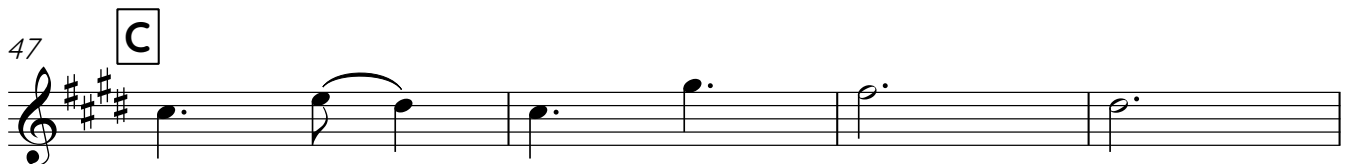

51

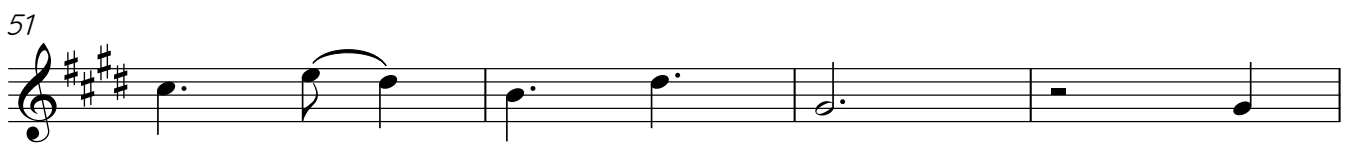

55

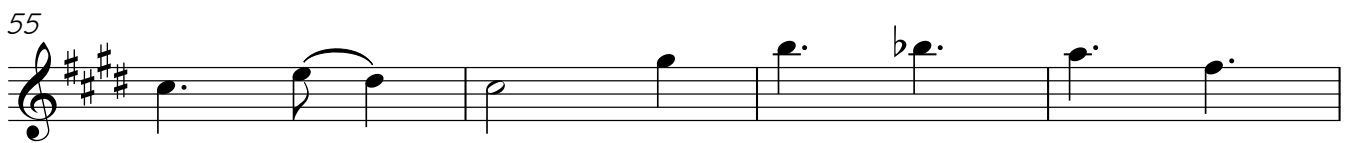

59 3

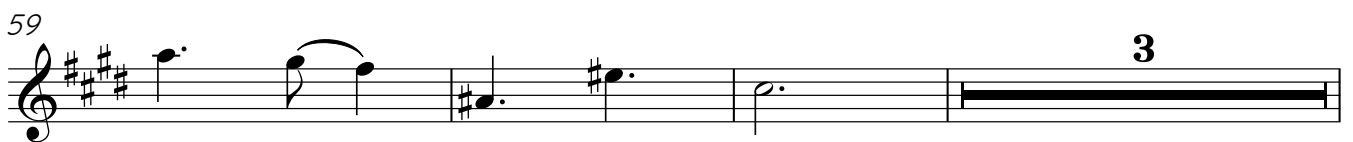

65 D

77 *mf*

81

85

89

93 E Open Solos

F#m⁹ G#m⁷/F# F#m⁹ F#m⁶/₉

101 Dmaj⁹ G#m¹¹/Gm¹¹ F#m¹¹ Bm¹¹ F#(sus2)/A# D#m¹¹

109 Dmaj⁷ D#m¹¹ Dmaj⁷ E⁹(sus4)

1. 2.

116

120

124

128

Hedwig's Theme

Trumpet 1

Jazz Waltz (a la "My Favourite Things") ♩ = 152

John Williams
arr. Tim Hargreaves

8

9 **A**

mf 4

17

2 *f*

25 **B**

47 **C**

3 *mp* 5 *mf*

60 **D**

7 8

77

mf

81

Trumpet 1

85

89

93 **E** Open Solos

101

116

120

124

128

Hedwig's Theme

Trumpet 2

John Williams
arr. Tim Hargreaves

Jazz Waltz (a la "My Favourite Things") ♩ = 152

8

9 **A**

mf 4

17

2 *f*

25 **B**

47 **C**

3 *mp* 5 *mf*

60 **D**

7 8

77

mf

81

mf

Trumpet 2

85

89

93 **E** Open Solos

101

116

120

124

128

Hedwig's Theme

Trumpet 3

John Williams
arr. Tim Hargreaves

Jazz Waltz (a la "My Favourite Things") ♩ = 152

7

9 **A**

17

25 **B**

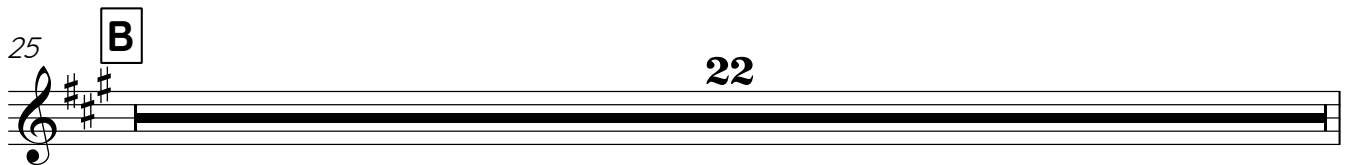

47 **C**

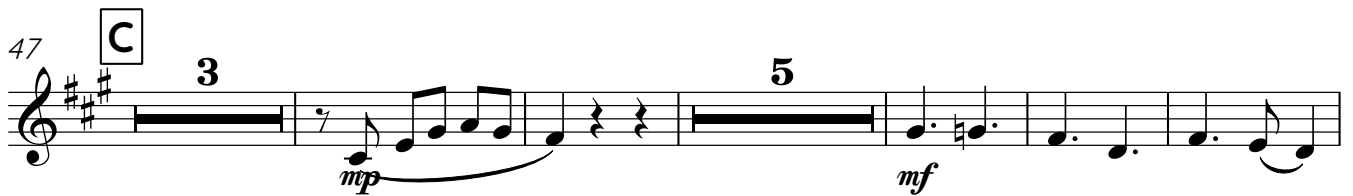

60 **D**

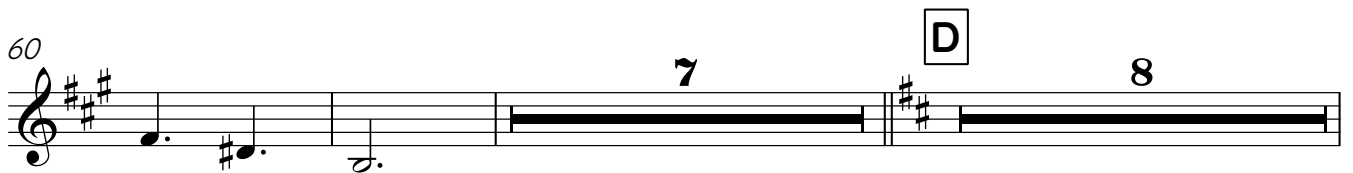

77

81

Trumpet 3

85

89

93 **E** Open Solos

101

116

120

124

128

Hedwig's Theme

Trumpet 4

John Williams
arr. Tim Hargreaves

Jazz Waltz (a la "My Favourite Things") ♩ = 152

8

9 **A** 8

17 6

25 **B** 22

47 **C** 3 5

60 **D** 7 8

77 *mf*

81

Trumpet 4

85

89

93 **E** Open Solos

101

116

120

124

128

Hedwig's Theme

Trombone 1

Jazz Waltz (a la "My Favourite Things") ♩ = 152

John Williams
arr. Tim Hargreaves

8

9 **A** 3 *mp*

17 3 *f*

25 **B** 10 2 *mf*

39 3

47 **C** 6 2 *mp* *mf*

59 4

69 **D** *mf*

2

Trombone 1

73

77

85

93

Open Solos

E Am⁹ Bm⁷/A Am⁹ Am^{6/9}

101 Fmaj⁹ Bm¹¹ Bbm¹¹ Am¹¹ Dm¹¹ A(sus2)/C# F#m¹¹

108 Fmaj⁷ F#m¹¹ Fmaj⁷ G⁹(sus4)

1.
2.

116

10

Hedwig's Theme

Trombone 2

John Williams
arr. Tim Hargreaves

Jazz Waltz (a la "My Favourite Things") ♩ = 152

8

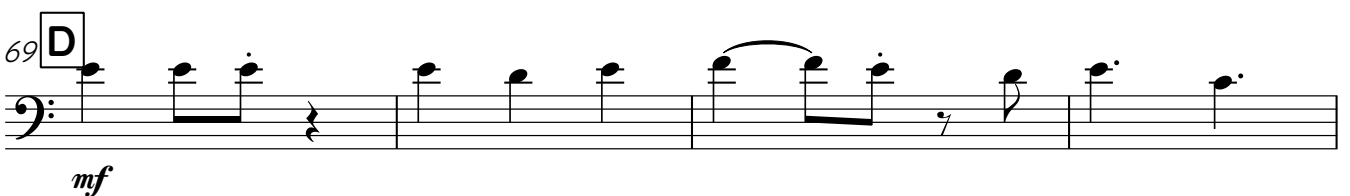
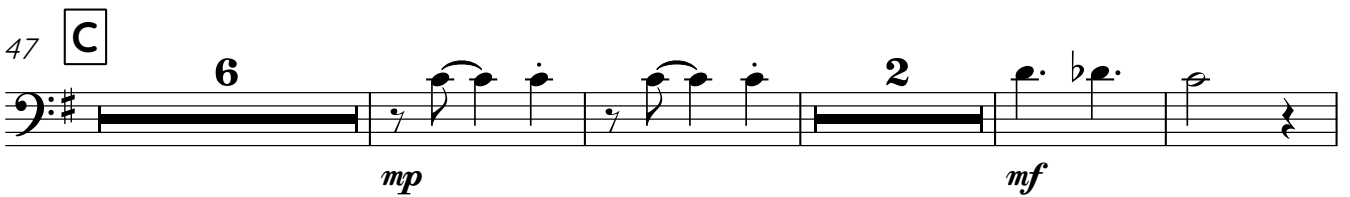
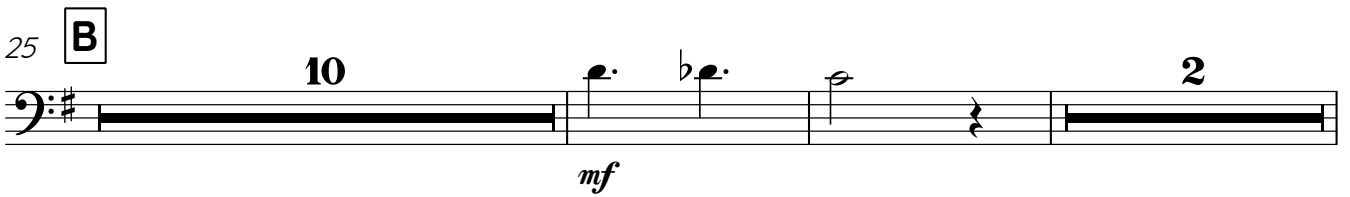
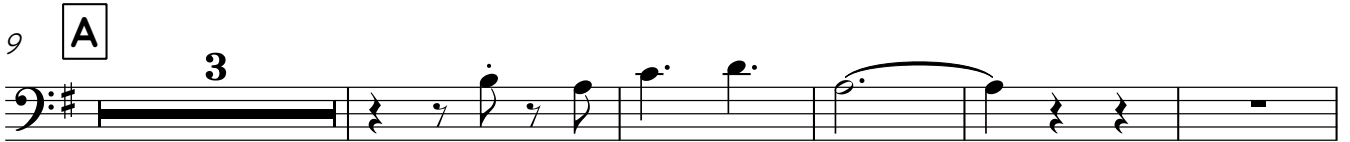
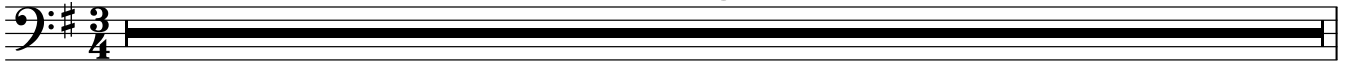

2

Trombone 2

73

77

85

93

Open Solos

E Am⁹ Bm⁷/A Am⁹ Am^{6/9}

101 Fmaj⁹ Bm¹¹ Bbm¹¹ Am¹¹ Dm¹¹ A(sus2)/C# F#m¹¹

108 Fmaj⁷ F#m¹¹ Fmaj⁷ G⁹(sus4)

1.
2.

116

10

Hedwig's Theme

Trombone 3

John Williams
arr. Tim Hargreaves

Jazz Waltz (a la "My Favourite Things") ♩ = 152

8

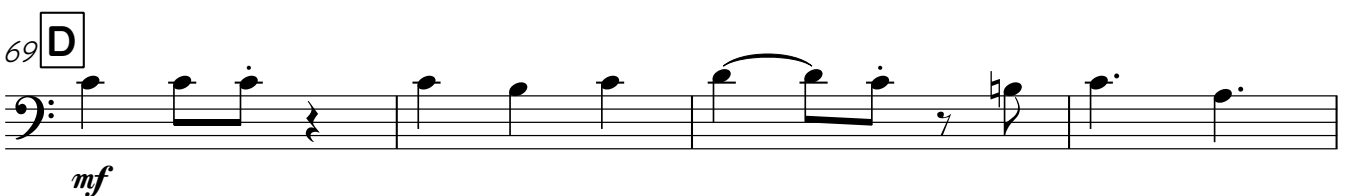
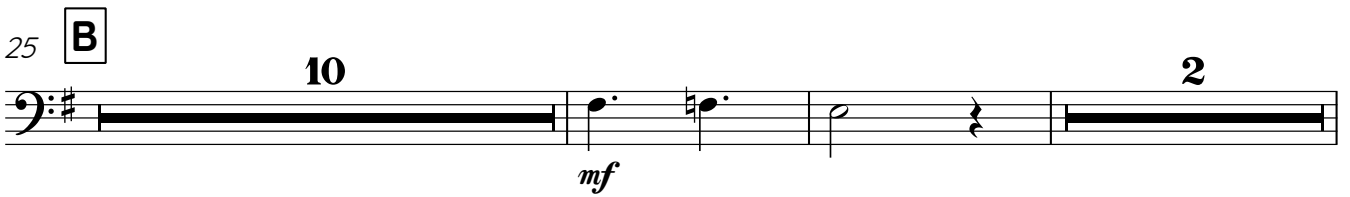
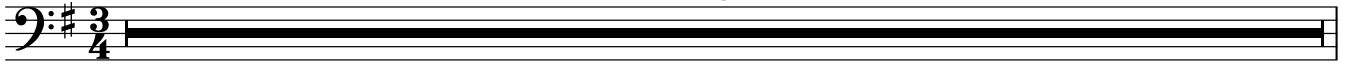

73

77

85

Open Solos

93

E

Am⁹

Bm⁷/A

Am⁹

Am^{6/9}

101

Fmaj⁹

Bm¹¹

Bbm¹¹

Am¹¹

Dm¹¹

A(sus²)/C#

F#m¹¹

108

Fmaj⁷

F#m¹¹

Fmaj⁷

G⁹(sus⁴)

1. 2.

116

10

Hedwig's Theme

Bass Trombone

John Williams
arr. Tim Hargreaves

Jazz Waltz (a la "My Favourite Things") ♩ = 152

8

9 **A**

8

17

3

f

25 **B**

10

2

mf

39

3

47 **C**

6

2

mp

mf

59

4

69 **D**

mf

Bass Trombone

73

77

85

Open Solos

93

E

Am⁹

Bm⁷/A

Am⁹

Am^{6/9}

101

Fmaj⁹

Bm¹¹

Bbm¹¹

Am¹¹

Dm¹¹

A(sus²)/C#

F#m¹¹

108

Fmaj⁷

F#m¹¹

Fmaj⁷

G⁹(sus⁴)

1. 2.

116

10

Guitar

Hedwig's Theme

Jazz Waltz (a la "My Favourite Things") ♩ = 152

John Williams
arr. Tim Hargreaves

Even Eights

XII

mp

9 **A** 15 Solo *mf*

25 **B**

29

33

37 7

C Gently 47 Am⁹ Bm⁷/A

51 Am⁹ Am^{6/9}

Guitar

55 Fmaj9 Bm11 Bbm11 Am11

59 Dm11 A(sus2)/C# F#m11

63 Fmaj7 Dm11 B7(b9)

69 Am7 Bb9 Am7

73 Bø7 E7alt. E7

77 Am7 Bb9 Am7

81 Bø7 E7alt. E7

85 Dm11 C(sus2)/E

89 Fmaj9(#11) G11 G11

E Open Solos

Guitar

93 Am⁹ Bm⁷/A Am⁹ Am⁶/₉

101 Fmaj⁹ Bm¹¹ Bbm¹¹ Am¹¹ Dm¹¹ A(sus²)/C# F#m¹¹

109 Fmaj⁷ F#m¹¹ Fmaj⁷ G⁹(sus⁴) G⁹(sus⁴)

1. 2.

116 Am⁹ Bm⁷/A

mf

120 Am⁹ Am⁶/₉

124 Fmaj⁹ Bm¹¹ Bbm¹¹ Am¹¹

128 Dm¹¹ A(sus²)/C# D¹³(#11)

Hedwig's Theme

Piano

John Williams
arr. Tim Hargreaves

Jazz Waltz (a la "My Favourite Things") ♩ = 152

Am⁷ D/A Am⁷ D/A

mp

9 **A** Am⁷ D/A Am⁷ D/A

17 Am⁷ D/A Am⁷ Bm⁷/A Cmaj⁹/A D⁶/A

f

25 **B** Am⁹ Bm⁷/A Am⁹ Am⁶

Piano

33 Fmaj9 Bm11 Bbm11 Am11 Dm11 A(sus2)/C#

mf

39 F#m11 Fmaj7 F#m11 Fmaj7 G9(sus4)

C

47 Am9 Bm7/A Am9 Am6/9

55 Fmaj9 Bm11 Bbm11 Am11 Dm11 A(sus2)/C#

61 F#m11 Fmaj7 F#m11 Fmaj7 G9(sus4)

mp

D

Piano

69 Am⁷

B^b9

Am⁷

B^o7

E⁷alt.

E⁷

77 Am⁷

B^b9

Am⁷

B^o7

E⁷alt.

E⁷

85 Dm¹¹

C(sus2)/E

Fmaj9(#11)

G¹¹

E Open Solos

93 Am⁹

Bm⁷/A

Am⁹

Am⁶/₉

100 Fmaj9

Bm¹¹

B^bm¹¹

Am¹¹

Dm¹¹

A(sus2)/C#

107 F#m11 Fmaj7 F#m11 Fmaj7 G9(sus4) G9(sus4)

116 Am9 Bm7/A Am9 Am6/9

124 Fmaj9 Bm11 Bbm11 Am11 Dm11 A(sus2)/C# D13(#11)

Acoustic Bass

Hedwig's Theme

Jazz Waltz (a la "My Favourite Things") ♩ = 152

John Williams
arr. Tim Hargreaves

Am⁷ Ad. lib. throughout

D/A

mp

5 Am⁷

D/A

9 **A** Am⁷

D/A

13 Am⁷

D/A

17 Am⁷

D/A

21 Am⁷

Bm⁷/A

Cmaj⁹/A

D⁶/A

f

B

25 Am⁹

Bm⁷/A

mp

29 Am⁹

Am⁶/₉

33 Fmaj⁹

Bm¹¹

B^bm¹¹

Am¹¹

37 Dm¹¹ A(sus2)/C# F#m¹¹ Fmaj7 F#m¹¹ Fmaj7 G⁹(sus4)

C *mf*

47 Am⁹ Bm⁷/A

51 Am⁹ Am^{6/9}

55 Fmaj9 Bm¹¹ Bbm¹¹ Am¹¹

59 Dm¹¹ A(sus2)/C# F#m¹¹ Fmaj7 F#m¹¹ Fmaj7 G⁹(sus4)

D

mp

69 Am⁷ Bb⁹ Am⁷ Bø⁷ E⁷alt. E⁷

77 Am⁷ Bbmaj7

85 Dm¹¹ G(sus2)/E F9(#11) G¹¹

mf

Open Solos

93 Am⁹ Bm⁷/A Am⁹

mp

99 Am^{6/9} Fmaj9 Bm¹¹ Bbm¹¹ Am¹¹ Dm¹¹ A(sus2)/C#

Acoustic Bass

107 F#m11 Fmaj7 F#m11 Fmaj7 G9(sus4) G9(sus4)

1. 2. 3

116 Am9 Bm7/A

mf

120 Am9 Am6/9

124 Fmaj9 Bm11 Bbm11 Am11

128 Dm11 A(sus2)/C#

Hedwig's Theme

Drums

Jazz Waltz (a la "My Favourite Things") ♩ = 152

John Williams
arr. Tim Hargreaves

Ad. lib. throughout

Drums

55

60

mp

69 **D**

77

85

mf

93 **E** Open Solos

mp

101

107

115

mf

Drums

124

127
