

Recorded by Steely Dan on ABC Records

deacon blues

Bass

Words and Music by
WALTER BECKER and DONALD FAGEN
Arranged by JOHN HIGGINS
Orchestrated by LARRY NORRED

EASY ROCK (♩ = 116)

Handwritten bass line for measures 5-8. Chords: EbMA7, E+7(#9), G13, F13.

Handwritten bass line for measures 9-13. Chords: GMA7/A, F13, G13, F13, GMA7/A, D13.

Handwritten bass line for measures 14-18. Chords: D13, FMA9, E7(b9), Ami7, Bb13.

Handwritten bass line for measures 19-23. Chords: E7(#9), B13, Bmi7(Nb5), E7, Bmi7(b5), E7(#9), G13.

Handwritten bass line for measures 24-28. Chords: F13, Emi7/A, F13, G13, F13.

Handwritten bass line for measures 29-33. Chords: GMA7/A, A13, FMA7, E7(b9), Ami9.

Handwritten bass line for measures 34-38. Chords: Gmi7, Gb7, FMA9, C(ADD9)/E, D13, Dmi7/G.

Bass

Measures 39-43: **39** Ami7, 40 Emi7, 41 Dmi7, 42 Cma7, 43 Bbma7

Measures 44-48: 44 Ami7, 45 Ami/G, 46 Gb9(b5), 47 Fma9, 48 Emi7

Measures 49-53: 49 Dmi7, 50 Cma7, 51 Bbma7, 52 Ami7, 53 Ami/G, 54 Gb9, 55 Fma9, 56 E+7(#9)

Measures 54-58: **55** Ami9, 56 Emi9, 57 Dma7, 58 A(add9), 59 Cma7, 60 G(add9)

Measures 59-62: 59 Ebma9, 60 E+7(#9), 61 Cma7, 62 Emi7

Measures 63-67: **63** A13, 64 D7(#9), 65 G13, 66 B+7(#9), 67 Emi7

Measures 68-72: 68 A13, 69 Fma7, 70 F#7(#9), 71 Gma7, 72 B+7(#9), 73 Cma7, 74 Emi7

Measures 73-77: 73 2. (p), 74 CODA, 75 (p), 76 (p), 77 (p)

Measures 78-82: 78 D.S. AL CODA, 79 Ami9, 80 Emi9, 81 Ami9, 82 Emi9

Measures 83-86: 83 Ami9, 84 Emi9, 85 Gbma9, 86 (p)

NOTE TO STUDENTS AND TEACHERS

The writers of this music are dependent upon its sale for their livelihood. Duplication by any means is not only illegal but it

Recorded by Steely Dan on ABC Records

deacon blues

Piano

Words and Music by
WALTER BECKER and DONALD FAGEN
Arranged by JOHN HIGGINS
Orchestrated by LARRY NORRED

EASY ROCK (♩ = 116)

Ami7 Bb13 E7(#9) B13

17 18 19 20

Bmi7(no5) E7 Bmi7(b5) E7(#9) (23) G13 F13

21 22 23 24

E mi7 / A F13 G13 F13 G MA7 / A A13

25 26 27 28 29

(31) F MA7 E7(b9) Am9 G mi7 Gb7

30 31 32 33 34

F MA9 C(add9) / E D13 D mi7 / G (39) Am7

35 36 37 38 39

Emi7 Dmi7 Cma7 Bbma7 Ami7 Ami/G

40 41 42 43 44

Gb9(b5) Fma9 E+7(#9) Fma9 (47) Ami7 Emi7

45 46 47 48

Dmi7 Cma7 Bbma7 Ami7 Ami/G Gb+9 Fma9 E+7(#9)

49 50 51 52 53

To CODA (55) Fma9 Ami9 Emi9 Dma7 A(add9) C# Cma7 G(add9) B

54 55 56 57 58

(FILL) Ebma9 E+7(#9) (Bva7) Cma7 Emi7

59 60 61 62

63 **A¹³** **D7(#9)** **G¹³** **B+7(#9)** **E_m7**

63 64 65 66 67

A¹³ **F_MA7** **F#7(#9)** **G_MA7** **B+7(#9)** **C_MA7** **E_m7**

68 69 70 71 72

2. **E_bM_A7** **E+7A** **(B_{VA})**

73 74 75 76 77 78

(D.S. AL CODA)

CODA **A_m9** **E_m9** **A_m9** **E_m9**

79 80 81 82

A_m9 **E_m9** **G_bM_A9**

83 84 85 86

NOTE TO STUDENTS AND TEACHERS
 writers of this music are dependent upon its sale for their
 hood. Duplication by any means is not only illegal but it
 its the creation of new music.

Recorded by Steely Dan on ABC Records

deacon blues

Words and Music by
WALTER BECKER and DONALD FAGEN
Arranged by JOHN HIGGINS
Orchestrated by LARRY NORRED

Guitar

EASY ROCK (♩ = 116)

5 $EbMA7$ $E+7(\#9)$ $G13$ $F13$

9 $GMA7/A$ $F13$ $G13$ $F13$ $GMA7/A$ $D13$

14 $D13$ $FMA9$ $E7(b9)$ $Ami7$ $Bb13$

19 $E7(\#9)$ $B13$ $Bmi7(no5)$ $E7$ $Bmi7(b5)$ $E7(\#9)$ $G13$

24 $F13$ $E7/A$ $F13$ $G13$ $F13$

29 $GMA7/A$ $A13$ $FMA7$ $E7(b9)$ $Ami9$

34 $Gmi7$ $Gb7$ $FMA9$ $C(ADD9)/E$ $D13$ $Dmi7/G$

Guitar

39

Ami7 Emi7 Dmi7 CMA7 BbMA7

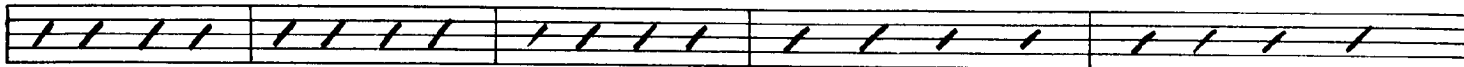

39 f

40

41

42

43

Ami7 Ami/G Gb9(b5) FMA9 E+7(#9) FMA9 (47) Ami7 Emi7

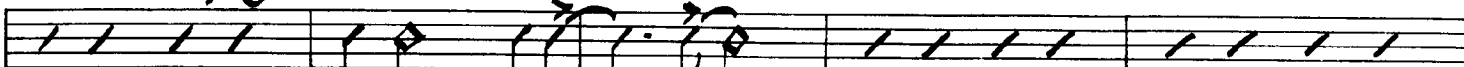

44

45

46

47

48

Dmi7 CMA7 BbMA7 Ami7 Ami/G Gb+9 FMA9 E+7(#9)

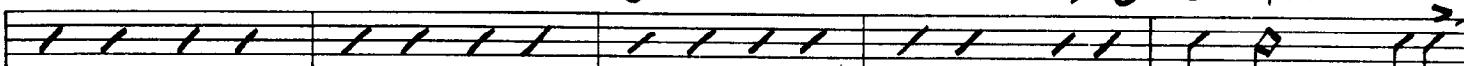

49 TO CODA

50

51

52

53

FMA9 (CODA) 55 Ami9 Emi9 DMA7 A(ADD9) C# CMA7 G(ADD9) B

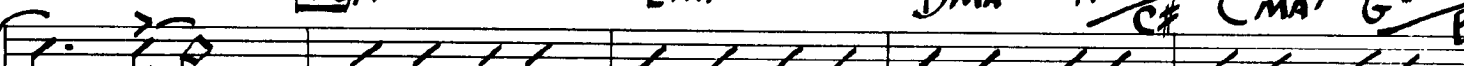

54

55

56

57

58

EbMA9 E+7(#9) CMA7 Emi7

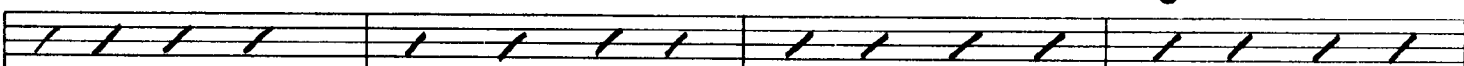

59

60

61

62

(63) A13 D7(#9) G13 B+7(#9) Emi7

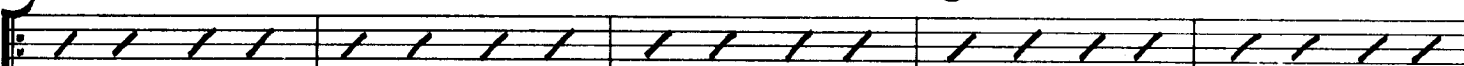

63

64

65

66

67

A13 FMA7 F#7(#9) GMA7 B+7(#9) CMA7 Emi7

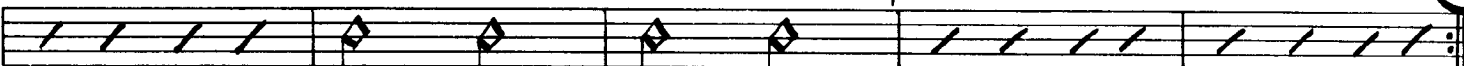

68

69

70

71

72

2. A EbMA7 E+7(#9)

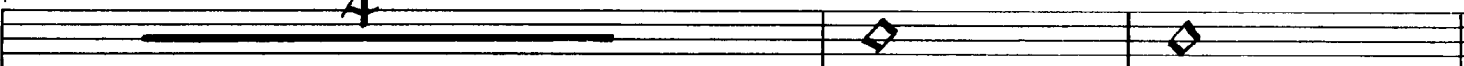

73-76

77

78

CODA

D.S. AL CODA

Ami9 Emi9 Ami9 Emi9

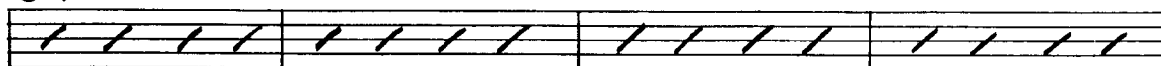

79 f

80

81

82

Ami9 Emi9 GbMA9

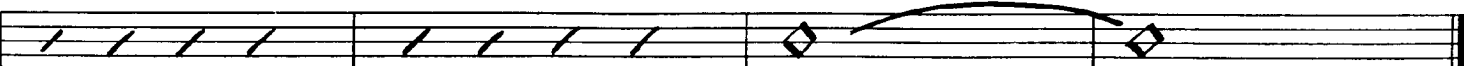

83

84

85

86

NOTE TO STUDENTS AND TEACHERS

The writers of this music are dependent upon its sale for their livelihood. Duplication by any means is not permitted.

Recorded by Steely Dan on ABC Records

deacon blues

Drums

Words and Music by
WALTER BECKER and DONALD FAGEN
Arranged by JOHN HIGGINS
Orchestrated by LARRY NORRED

EASY ROCK (♩: 116)

Drums

39 (RIDE CYM.)

39 f 40 41 42 43

44 45 46 47 48

49 50 51 52 53

54 55 56 57 58

59 60 61 62

63 64 65 66 67

68 69 70 71 72

73 74 75 76 77 78

79 80 81 82

83 84 85 86

NOTE TO STUDENTS AND TEACHERS

the writers of this music are dependent upon its sale for their