

Blarney's Stoned

3 C7#9 To Coda **B** F7 Bb7

6 F7 Bb7 F7 C7#9

10 Bb7 F7 C7#9 F7 **C** organ break 8 bars 8

21 **D** guitar solo 8 bars Bb F7

25 C7 Bb7 F7

29 **E** Bb7 Eb7 Bb7 Eb7 Bb7

33 F7#9 Eb9 Bb7 F7 Bb7 D.C. al Coda

37 C7#9 C7#9 F

Blarney's Stoned

To Coda

5 **B**

9

12 **C** F

15 F

19 **D** Bb

2

23

F7

C7

Bb7

27

F7

E

Bb7

Eb7

Bb7

31

Eb7

Bb7

F7#9

Eb9

35

Bb7

F7

Bb7

D.C. al Coda

38

F

Electric Bass

Blarney's Stoned

To Coda

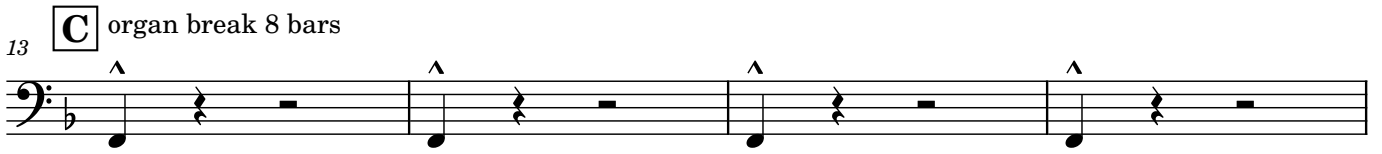
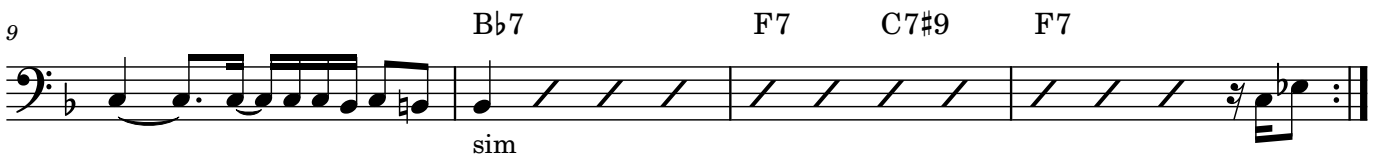

Drumset

Blarney's Stoned

To Coda

5 **B**

9 **C** organ break 8 bars FILL

13 **D** guitar solo 8 bars

21

25

29 **E**

33 D.C. al Coda

37 fill fill

Congas

Blarney's Stoned

