

Alto Saxophone 1

Funky Dunk

Andrew Turnbull

Trumpet 1

Funky Dunk

Andrew Turnbull

9

mp

B hook

7

mf

4

2

sfz < mf

Trumpet 3

Funky Dunk

Andrew Turnbull

9
m2

B hook

7
m2

4

2
stacc <

Trombone 1

Funky Dunk

Andrew Turnbull

Trombone 2

Funky Dunk

Andrew Turnbull

12

B hook

7

mf *f*

4

f

2

f

Trombone 3

Funky Dunk

Andrew Turnbull

Electric Piano

Funky Dunk

Andrew Turnbull

B hook

Synthesiser

Funky Dunk

Andrew Turnbull

B hook

12 8 4

mf

3 3 2

Clavinet

Funky Dunk

Andrew Turnbull

Funky Dunk

Andrew Turnbull

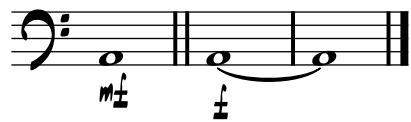

Drums

Funky Dunk

Andrew Turnbull

Trombone 4

Funky Dunk

Andrew Turnbull

12

B hook

8

9

2