

Library Number

Kendor Presents . . .

Angel Eyes

by Earl Brent
& Matt Dennis
arranged by Matt Harris

PIANO

BALLAD 1=72

mf *l.r.*

l.r.

l.r.

l.r.

System 1: Chords include $Bbmi^9/Eb$, $Eb13$, $Abma^7$, $Bbmi^7$, $B0$, Ab/C , Cma^7/D , $D13(\#11/b9)$, Gma^9 , $Emi^9(MA^7)$, Emi^7 .

System 3: Chords include Cmi^9 , Fmi^11 , Emi^11 , $Ebmi^11$, Dmi^11 , $G+7(\#9)$, Cmi^11 , $Ebmi^7$, Ab , $Dbb13$, $Gb13$.

System 5: Chords include $Ab13$, $G+7$, Cmi^7 , $A13$, $Ab13$, $G+7(\#9)$, Cmi^7 , Bmi^9 , $Eb13$.

System 7: Chords include Cmi^9 , $A13$, $Ab13$, $G+7$, Cmi^9 , $A13(b9)$, $Ab13$, $G+7$.

System 8: Chords include Cmi^9 , Cmi^9 , $Bbmi^9$, $Eb13(\#9)$, $Ab13$, $Dbb13(\#11)$, $D+7(\#9)$, $G+7(\#9/b9)$, Cmi^9 .

GUITAR

Angel Eyes

by Earl Brent
& Matt Dennis
arranged by Matt Harris

BALLAD 1=72

5

RITARD

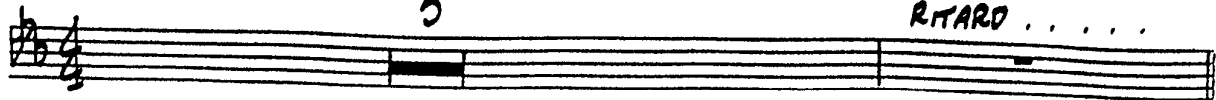

ALTEMPO

Chords: Cm11 (ADD4) A13, Ab7, D7(b9), G+7, Cm11 BbMA9/C, AMA9/B, AbMA9/Bb, Dmi11, G+7

mf

Chords: Cm19, A13, Ab7, Gb13, Fmi11, G+7(#9), Cm19, F13, G+7

3

(15) Chords: Cm11 (ADD4) Cb, Ab, Ami7(b5), Ab13, G13(b9), Cm19, F13(#11), Dmi9, G7(#11)

Chords: Cm11, Ebmi9, Db6/9, Gb13, G+7, Cm19, Gb13(#11), F13, B13(b9)

(23) Chords: Bbmi9, Eb13(#9), AbMA9, Eb, D/Eb, F+7, Bbmi9, Eb, Eb13, AbMA7, Bbmi7, Bb, Ab/C

Chords: CMA7/D, D13(#9), GMA9, Emi9, Emi7, C#mi11, F#13(b13), Dmi11, G+7

(31) Chords: Cm11, A13, Fmi7, G+7, Cm19, Fmi11, Emi11, Ebmi11, Dmi11, G+7(#9)

Chords: Cm11, Ebmi7, Ab, Db6/9, Gb13, Fmi11, D7(b9), G+7, Cm17, F13

3

GUITAR - PG. 2

ANGEL EYES

Chords: Cmi7 GB13(#11) F13 G7 (#11) (TNR. SOLO) (40) Cmi9 A13 AB13 G+7 Cmi A13

Chords: AB13 G+7(#9) Cmi7 Bbmi9 Eb13 Abma9 Db6/9 D+7(#9) G+7(#9)

Chords: Cmi9 Gb7(#11) F13 (45) Cmi9 - A13 AB13 G+7 Cmi9 A13(b9)

Chords: AB13 G+7 Cmi9 Bmi9 Bbmi9 Eb13(#9) Ab6/9 Db13(#11)

Chords: D+7(#9) G+7(#9) Cmi9 F13 B13(b9) (56) Bbmi9 Eb13(#9) Abma7 F7(b9)

Chords: Bbmi9 Eb13(#9) Abma9 Ami9 D13 Gma9 Emi7

Chords: C#mi7 F#13 Dmi9 G13 G+7(#9) (54) Cmi11 A13 Abma9 D7(b9) G+7

Chords: Cmi11 Abma7(#11) Gma7(#11) Gbma7(#11) Fma7 G G+7(#9) Cmi11 Ebmi7 Ab13

Chords: Db6/9 G7(#11) Gbma7(#11) D+7(#9) G+7(b9) G+7 Cmi9 F13 Cmi9 Gb13 F13 A13(#11)

Chords: -RUBATO Ab13(#11) A TEMPO RIT. ... Cmi11

Library Number

BASS

Angel Eyes

by Earl Brent
& Matt Dennis
arranged by Matt Harris

BALLAD 1 = 72

BASS - PG. 2

ANGEL EYES

Library Number

Kendor Presents . . .

DRUMS

Angel Eyes

by Earl Brent
& Matt Dennis
arranged by Matt Harris

BALLAD $\text{♩} = 72$

CYM.

(TO BRUSHES)

RITARD

7 A TEMPO
H.H.

SIM.

15

14

23

31

40

4

48

d. Dad

56

4

6

64

d. Dad

d. Dad

3

RUBATO

A TEMPO

RIT...

f

p