

HAVE YOURSELF A MERRY LITTLE CHRISTMAS

Words and Music by
HUGH MARTIN and
RALPH BLANE
Arranged by DAVE WOLPE

1st Eb ALTO SAXOPHONE

MODERATELY SLOW (♩ = 72)

"MERRY LITTLE CHRISTMAS"

D.S. AL CODA

HAVE YOURSELF A MERRY LITTLE CHRISTMAS

2nd Eb ALTO SAXOPHONE

Words and Music by
HUGH MARTIN and
RALPH BLANE
Arranged by DAVE WOLPE

MODERATELY SLOW (♩ = 72)

(A2 - P2)

Dis. al

Coda

Coda

HAVE YOURSELF A MERRY LITTLE CHRISTMAS

Words and Music by
HUGH MARTIN and
RALPH BLANE
Arranged by DAVE WOLPE

1st Bb TENOR SAXOPHONE

MODERATELY SLOW (♩ = 72)

PLAY

3RD TRB. LUE

Rit.

A TEMPO *p*

A *3*

B *4*

C *5.* *3*

D *2* *p*

"MERRY LITTLE CHRISTMAS"

- 2 .

1ST TENOR SAX

TO CODA ⊕

3RD TRB. CUE

D.S. AL CODA

⊕ CODA

3RD TRB.

HAVE YOURSELF A MERRY LITTLE CHRISTMAS

Words and Music by
HUGH MARTIN and
RALPH BLANE
Arranged by DAVE WOLPE

2nd Bb TENOR SAXOPHONE

MODERATELY SLOW (♩ = 72)

"MERRY LITTLE CHRISTMAS"

- 2 .

2ND TENOR SAX

TO CODA ⊕

D.S. AL CODA

⊕ CODA

HAVE YOURSELF A MERRY LITTLE CHRISTMAS

Words and Music by
HUGH MARTIN and
RALPH BLANE
Arranged by DAVE WOLPE

♭ BARITONE SAXOPHONE

"MERRY LITTLE CHRISTMAS"

. 2 .

E♭ BARI. SAX

TO CODA ⊕

SUBTONE

D.S. AL CODA

(4TH TRB.)

(PLAY)

HAVE YOURSELF A MERRY LITTLE CHRISTMAS

1st Bb TRUMPET

Words and Music by
HUGH MARTIN and
RALPH BLANE
Arranged by DAVE WOLPE

(MODERATELY SLOW) (♩ = 72)

A TEMPO

f > Rit

A TO CUP MUTE

8

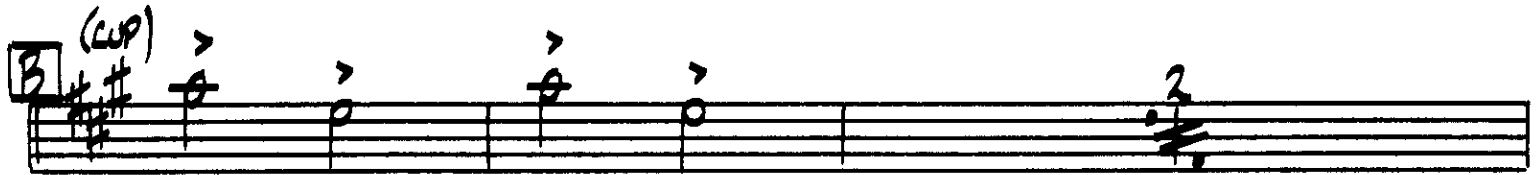

(CUP)

fp fp fp fp

OPEN

2

UNIS.

C S.

3

2

2

"MERRY LITTLE CHRISTMAS"

- 2 -

1ST TRUMPET

TO CODA

D. S. AL CODA

CODA

HAVE YOURSELF A MERRY LITTLE CHRISTMAS

Words and Music by
HUGH MARTIN and
RALPH BLANE
Arranged by DAVE WOLPE

2nd Bb TRUMPET

(MODERATELY SLOW) (♩ = 72)

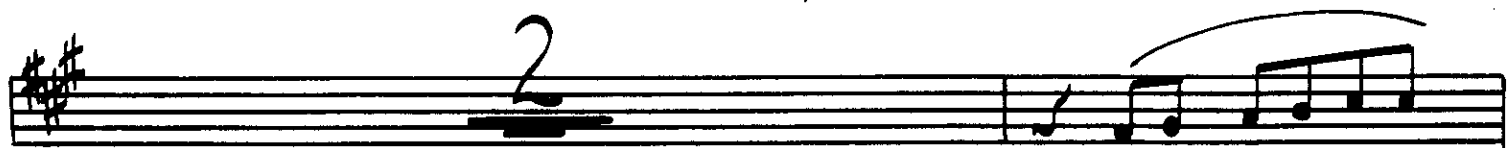
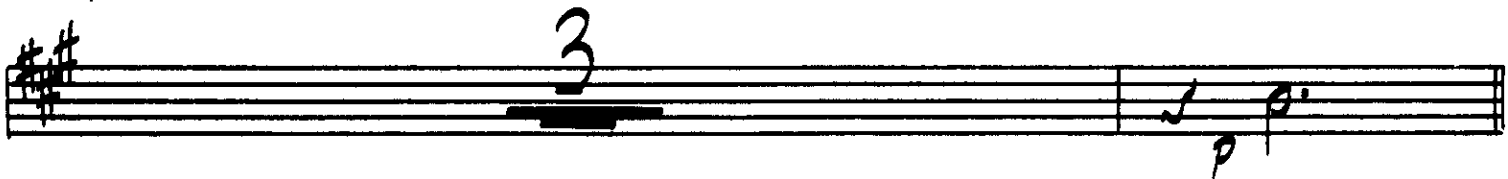
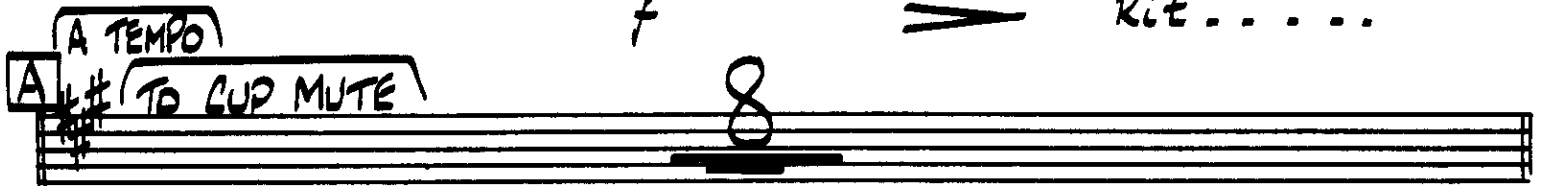

"MERRY LITTLE CHRISTMAS"

2ND TRUMPET

TO CODA ⊕

D.S. AL CODA

⊕ CODA

MERRY LITTLE CHRISTMAS

Words and Music by
HUGH MARTIN and
RALPH BLANE
Arranged by DAVE WOLPE

3rd Bb TRUMPET

(MODERATELY SLOW) (♩ = 72)

f *Rit.....*

A *(A TEMPO)*
TO CUP MUTE

8

B (CUP)

fp fp fp fp

2

(OPEN)

UNIS.

C

f

3

p

D

2

p

2

TO CODA ⊕

UNIS.

D.S. AL CODA

⊕ CODA

f Rit. *p*

HAVE YOURSELF A MERRY LITTLE CHRISTMAS

4th Bb TRUMPET

Words and Music by
HUGH MARTIN and
RALPH BLANE
Arranged by DAVE WOLPE

(MODERATELY SLOW) (♩ = 72)

f *Rit*

A (A TEMPO) (TO CUP MUTE)

B (CUP)

fp fp fp fp

(OPEN)

UNIS.

C

f

p

D

p

p

"MERRY LITTLE CHRISTMAS"

- 2 -

4TH TRUMPET

TO CODA ⊕

HAVE YOURSELF A MERRY LITTLE CHRISTMAS

Words and Music by
HUGH MARTIN and
RALPH BLANE
Arranged by DAVE WOLPE

1st TROMBONE

MODERATELY SLOW (♩ = 72)

SOLI

A TEMPO

p

(2ND TEN. CUE) (OPEN)

Rit.

(CUE) 2

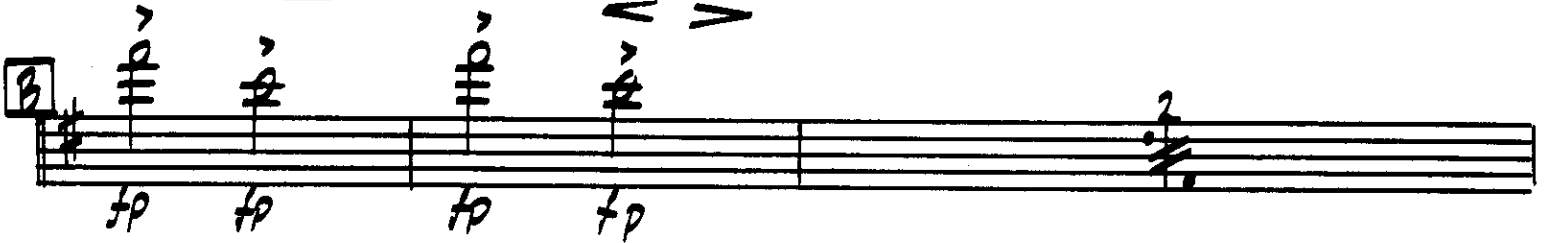
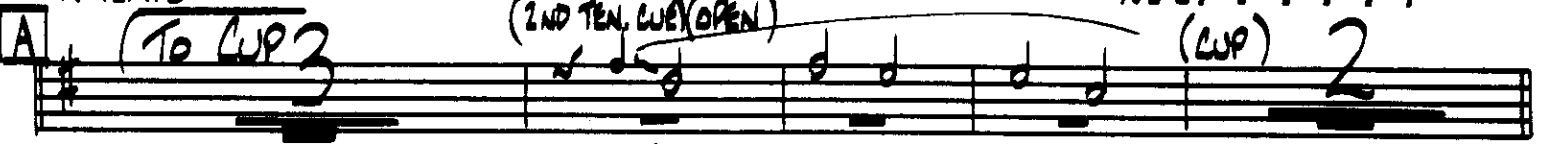

OPEN

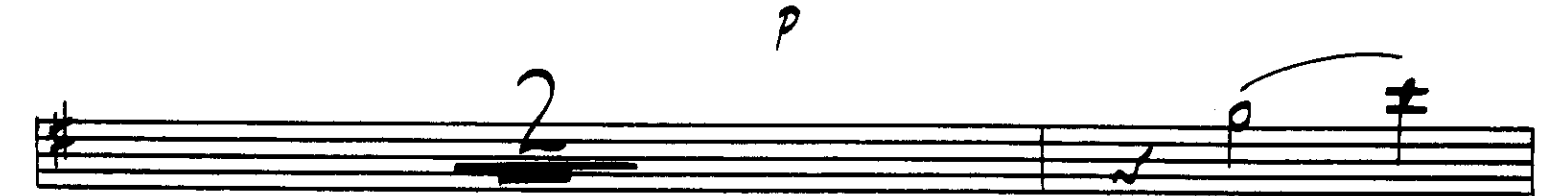
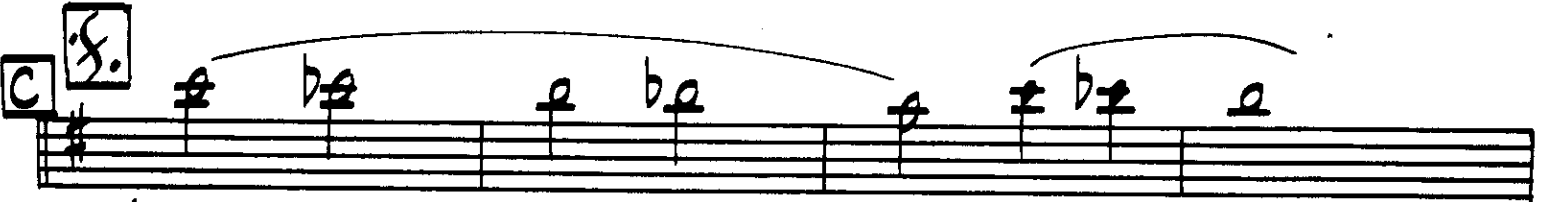

"MERRY LITTLE CHRISTMAS"

1ST TROMBONE

D.S. AL CODA

HAVE YOURSELF A MERRY LITTLE CHRISTMAS

Words and Music by
HUGH MARTIN and
RALPH BLANE
Arranged by DAVE WOLPE

2nd TROMBONE

MODERATELY SLOW (♩ = 72)

SOLI

A TEMPO

To Cup

Rit.

OPEN

"MERRY LITTLE CHRISTMAS"

2ND TROMBONE

TO CODA

D. S. AL CODA

⊕ CODA

HAVE YOURSELF A MERRY LITTLE CHRISTMAS

Words and Music by
HUGH MARTIN and
RALPH BLANE
Arranged by DAVE WOLPE

3rd TROMBONE

MODERATELY SLOW (♩ = 72)

SOLI

A TEMPO

To Cup

Rit.

OPEN

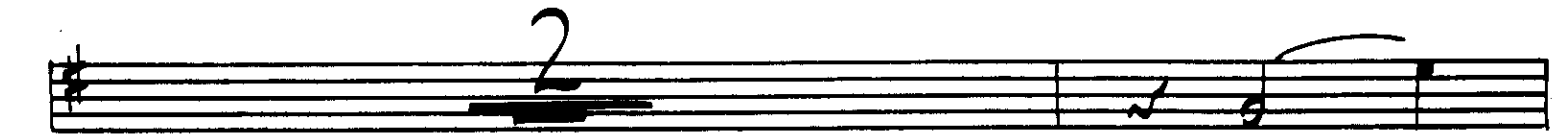

"MERRY LITTLE CHRISTMAS"

TO CODA ⊕

The main musical score consists of five staves of music in G major (one sharp). The first staff begins with a treble clef and a 2/4 time signature. The second staff starts with a boxed 'E' and contains triplet markings over the first few notes. The third staff has a large '2' written above it, indicating a second ending. The fourth and fifth staves continue the melodic line with various dynamics and phrasing. The music concludes with a double bar line.

D.S. AL CODA

⊕ CODA

The coda section consists of two staves. The first staff begins with a treble clef and a 2/4 time signature, marked with a forte 'f' dynamic. The second staff features a 'SOLI' marking above the first few notes, followed by a 'p' dynamic, then a 'f' dynamic with a 'Rit...' (ritardando) marking, and finally a 'p' dynamic. The section ends with a double bar line.

HAVE YOURSELF A MERRY LITTLE CHRISTMAS

Words and Music by
HUGH MARTIN and
RALPH BLANE
Arranged by DAVE WOLPE

4th TROMBONE

MODERATELY SLOW (♩ = 72)

SOLI

A TEMPO

To Cup

Rit.

OPEN

"MERRY LITTLE CHRISTMAS"

4TH TROMBONE

TO CODA ⊕

D. S. AL CODA

⊕ CODA

f R.I.E. ...

HAVE YOURSELF A MERRY LITTLE CHRISTMAS

Words and Music by
HUGH MARTIN and
RALPH BLANE
Arranged by DAVE WOLPE

GUITAR

(MODERATELY SLOW) (♩ = 72)

GMA9 Emi7 F#mi7(b5) B7(b9) Emi

G13 G13(b9) C6(9) CMA7 Bmi7(+5) Ami7 Ami7 D7(b9) ^{To CODA}

G GMA7 Emi7 G/D CMA7 Bmi7 Ami7 D7(b9) G Emi7 Ami7 D13(+11)

GMA7 Emi7 Ami7 C9 B13 B+7 E9 E7(b9) A13 A+7 D9 D7(b9)

G6(9) D7(sus) G6(9) D7 sus D7

GMA7 G6 F#mi7(b5) B7(b9) Emi7 Eb9 Dmi7 G+7

D.S. AL CODA

⊙ CODA Dmi7 Dmi7 G13 G13(b9) C6(9) CMA7 Bmi7(+5) Ami7

Ami7 D7(b9) C#mi7(b5) CMA7 Bmi7 Ami7 Ab9 GMA9

f Rit. ... p

HAVE YOURSELF A MERRY LITTLE CHRISTMAS

PIANO

Words and Music by
HUGH MARTIN and
RALPH BLANE
Arranged by DAVE WOLPE

MODERATELY SLOW (♩ = 72)

SOLO

Handwritten guitar chords: $C\#m7(b9)$, $CMA7$, $Bm7$, $Am7$

Dynamic marking: mf Rit.

A TEMPO (VOCAL CUE)

Handwritten guitar chords: G , $Em7$, $Am7$, $Am7/D$, $D7(b9)$, G , $Em7$, $Am7$, $D13$, $D7(b9)$

Handwritten guitar chords: $GMA7$, $Em7$, $Am7$, $C9$, $B9$, $E+7(b9)$, $A9$, $D13$, $D13(b9)$

(VOCAL)

Handwritten guitar chords: $G(9)$, $Dsus$, $G(9)$, $Dsus$

"MERRY LITTLE CHRISTMAS"

"MERRY LITTLE CHRISTMAS"

PIANO

To CODA

D.S. AL CODA

"MERRY LITTLE CHRISTMAS"

PIANO.

⊕ CODA

HAVE YOURSELF A MERRY LITTLE CHRISTMAS

BASS

Words and Music by
HUGH MARTIN and
RALPH BLANE
Arranged by DAVE WOLPE

MODERATELY SLOW (♩ = 72)

"MERRY LITTLE CHRISTMAS"

. 2 .

BASS.

The main musical score consists of eight staves of music. The first staff begins with a treble clef, a key signature of one sharp (F#), and a 7/8 time signature. The melody is written with eighth and quarter notes. The second staff includes a dynamic marking of *f* and a hairpin crescendo. The third staff starts with a boxed-in section marked with a square symbol and contains two triplet markings. The fourth staff continues the melody. The fifth staff has a dynamic marking of *f*. The sixth staff continues the melody. The seventh staff includes a dynamic marking of *f* and a hairpin crescendo. The eighth staff concludes with the instruction D.S. AL CODA.

⊕ CODA

The coda section consists of two staves. The first staff begins with a treble clef, a key signature of one sharp (F#), and a 7/8 time signature. It features a dynamic marking of *f* and a hairpin crescendo. The second staff continues the melody with a dynamic marking of *p*, followed by a hairpin crescendo, then a ritardando marking (*Rit.*) with a dotted line, and finally a hairpin decrescendo ending on a *p* dynamic.

Drums

Have Yourself A Merry Little Christmas

D. Wolpe

4/4 **A Tempo**

p **f** **Rit.**

(3) **(4)** **(B)** **Tri.**

(C) **(+)**

(D) **(4)** **5** **(6)**

To Coda **3-7** **(3)**

(3) **(7)**

(3) **(4)** **D.S. al Coda**

(f) **(2/4)** **(4/4)** **w/Pro** **(Coda)**

"MERRY LITTLE CHRISTMAS"

TRUMPET SOLO BEAT OF SIGHT. —

VOCAL SOLO

(OPT.) TEN. SOLO

ALTO SAX 1

TEN. SAX 2

TEN. SAX 1

TEN. SAX 2

BARIT. SAX 1

BARIT. SAX 2

TRPTS. 1

TRPTS. 2

TRPTS. 3

TRPTS. 4

TENORS 1

TENORS 2

TENORS 3

TENORS 4

DRUMS

BASS

GTR.

PIANO

Like you self a merry little Christmas, made the Yule-tide gay. —

SOON AND ON, ON

Detailed description of the musical score: This is a page of a musical score for the song "Merry Little Christmas". The score is written for a large ensemble, including vocal soloists and various instruments. The vocal line at the top features the lyrics "Like you self a merry little Christmas, made the Yule-tide gay." and "SOON AND ON, ON". The instrumental parts include Trumpets (4 parts), Tenor Saxophones (4 parts), Baritone Saxophones (2 parts), Trombones (4 parts), Drums, Bass, Guitar, and Piano. The score is written in a standard musical notation with a key signature of one flat (B-flat major) and a 4/4 time signature. There are several dynamic markings such as *pp*, *mf*, and *ff*. The score is divided into measures, with some measures containing rests or specific performance instructions like "TRUMPET SOLO BEAT OF SIGHT".

"MERRY LITTLE CHRISTMAS"

Handwritten musical score for "Merry Little Christmas" (Page 2). The score is arranged in a standard orchestral layout with the following parts from top to bottom:

- VOCAL SOLO: Lyrics include "THANKS FOR MEET A. MAY.", "HERE WE ARE AS IN OLDEN DAYS, WERE BY GOLDEN DAYS OF YORE", and "GIMMIE SOME SWEETS WITH ME".
- (OPT) TEN SOLO: Instrumental line for tenor saxophone.
- ALTO SAX 1 & 2: Instrumental lines for alto saxophones.
- TEN SAX 1 & 2: Instrumental lines for tenor saxophones.
- BARI SAX: Instrumental line for baritone saxophone.
- TPITS 1, 2, 3, 4: Instrumental lines for trumpets.
- TBNs 1, 2, 3, 4: Instrumental lines for trombones.
- DRS: Drums.
- BASS: Bass line.
- GTR: Guitar line.
- PIANO: Piano accompaniment.

The score includes various musical notations such as notes, rests, dynamics (p, f), articulation (accents), and performance instructions like "sub p".

VOCAL SOLO
TEN SOLO (OPT.)
ALTO SAX
TEN SAX
BARIT SAX
TRPTS
TRBNS
DRG.
BASS
GTR.
PIANO

DEAR O LK - SMILE REAR TO US - ONCE MORE -
FRONTAL RE REAR US
ALLURE TO - GEN - ER,
IF THE FARKS AL - LOW, -
HAVE A SHIN - ING

VOCAL SOLO: SING UP ON THE HIGHER LEVEL, AND HAVE YOURSELF A WEDDING!

(OPRT) TEN SOLO: (Instrumental solo part)

ALTO SAX: 1. (Instrumental part)

TEN SAX: 1. (Instrumental part), 2. (Instrumental part)

BARIT SAX: (Instrumental part)

TRPTS: 1. (Instrumental part), 2. (Instrumental part), 3. (Instrumental part)

TENORS: 1. (Instrumental part), 2. (Instrumental part), 3. (Instrumental part), 4. (Instrumental part)

DRS: (Drum part)

BASS: (Bass line with handwritten notes: G#3, G#2, G#1, G#0, G#7, G#6, G#5, G#4, G#3, G#2, G#1, G#0)

GTR: (Guitar part with handwritten notes: G#3, G#2, G#1, G#0, G#7, G#6, G#5, G#4, G#3, G#2, G#1, G#0)

PIANO: (Piano accompaniment)

"MERRY LITTLE CHRISTMAS"

FROM ABOVE, ONE REHEARSAL BAR OF SIGHT.

VOCAL SOLO
 (OPT)
 TEN SOLO
 ALTO SAX
 1
 2
 TEN SAX
 1
 2
 BARI SAX
 1
 2
 3
 4
 TPTS
 1
 2
 3
 4
 TENS
 1
 2
 3
 4
 DRS
 BASS
 GTR
 PIANO

FROM ABOVE, ONE REHEARSAL BAR OF SIGHT.

Handwritten musical score for "Needy Little Christmas", Page 7. The score is arranged for a large ensemble and includes the following parts:

- (OPT.) TEN SOLO:** Tenor saxophone part with notes and rests.
- ALTO SAX:** Alto saxophone part with notes and rests.
- TEN SAX:** Tenor saxophone part with notes and rests.
- BARIT. SAX:** Baritone saxophone part with notes and rests.
- TRPTS:** Trumpets part with notes and rests.
- TBNS:** Trombones part with notes and rests.
- BASS:** Bass line with notes and rests.
- GTR:** Guitar part with notes and rests.
- PIANO:** Piano accompaniment with notes and rests.

The score includes various musical notations such as clefs, time signatures, notes, rests, dynamics (*f*, *pp*), and articulation marks. There are also handwritten annotations like "(D.S. AL. CORN)" and "(VOCAL)".

⊕ CODA

"MERRY LITTLE CHRISTMAS"

- VOCAL SOLO: Lyrics "So HAVE YOURSELF A MERRY LITTLE CHRISTMAS" and "Merry Little Christmas".
- (OPT) TEN SOLO: Tenor saxophone solo.
- ALTO SAX: Alto saxophone part.
- TEN SAX: Tenor saxophone part.
- BARI SAX: Baritone saxophone part.
- TPTS.: Trumpets part.
- TBNS.: Trombones part.
- BASS: Bass line.
- GTR.: Guitar part.
- PIANO: Piano accompaniment.

The score is written in 4/4 time and includes various musical notations such as notes, rests, dynamics (p, f), and articulation marks. The piece concludes with a CODA section marked "Rit.".