

RECORDA ME

1ST B♭ TRUMPET

By JOE HENDERSON
Arranged by ERIC RICHARDS

LATIN (STRAIGHT 8THS) ♩ = 170-192

© 1963 (Renewed) UNART MUSIC CORP.
This Arrangement © 2010 EMI UNART CATALOG INC.
All Rights Controlled and Administered by
EMI UNART CATALOG INC. (Publishing)
ALFRED MUSIC PUBLISHING CO., INC. (Print)
All Rights Reserved including Public Performance

33364

Purchase a full-length
performance recording!
alfred.com/downloads

(69) BIGGER!

(97) OPEN FOR SOLOS (BKGD. ON CUE AS DESIRED)
HARMON MUTE

SOLI (UNIS.)

153 154 155 156 157

158 159 160 161 162

163 164 165 166 167 168

169 170 171 172 173 174 175 176 177

177 178 179 180 181 182 183

184 185 186 187 188 189

190 191 192 193 194 195 196 197 198 199 200 201 202

OPT. OPEN REPEAT
(BKGD. ON CUE
LAST TIME)

(217) ONWARD!

209 210 211 212 213 214 215 216 217 218 219 220 221 222

223 224 225 226 227 228 229

RECORDA ME

2ND B♭ TRUMPET

By JOE HENDERSON
Arranged by ERIC RICHARDS

LATIN (STRAIGHT 8THS) ♩ = 170-192

11

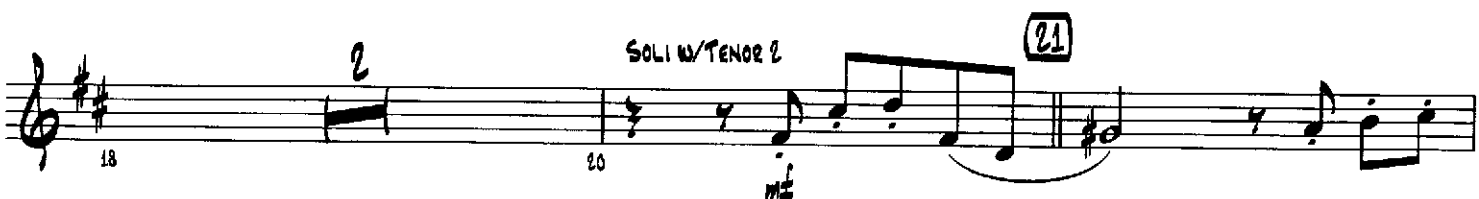

© 1963 (Renewed) UNART MUSIC CORP.
This Arrangement © 2010 EMI UNART CATALOG INC.
All Rights Controlled and Administered by
EMI UNART CATALOG INC. (Publishing)
ALFRED MUSIC PUBLISHING CO., INC. (Print)
All Rights Reserved including Public Performance

53

61

69 BIGGER!

77

85

OPT. SOLO BREAK

(97) OPEN FOR SOLOS (BKGS. ON CUE AS DESIRED)

Bmi9

95 96 98 99 100 101

(105)

Dmi9 G13(b9) Cmaj9 Cmi9 F13(b9) Bbmaj9 Bbmi9 Eb7(b9)

102 103 104 106 107 108

(113)

Abmaj9 Ami9 D13(b9) Gmaj9 F#7(#9/b13) Bmi9

109 110 111 112 114 115

(121)

Dmi9 Dmi9 G13(b9) Cmaj9 Cmi9 F13(b9)

116 117 118 119 120 122

Bbmaj9 Bbmi9 Eb7(b9) Abmaj9 Ami9 D13(b9) Gmaj9 F#7(#9/b13)

123 124 125 126 127 128

(129) 7 (137) 8 (145) SOLI (UNIS.)

129 130 137 145 153 154

155 156 157 158 159

(161)

160 162 165 166

167 168 169

(177) BRING IT HOME!

(209) OPT. OPEN REPEAT (SKIPS. ON CUE LAST TIME)

(217) ONWARD!

RECORDA ME

3RD B♭ TRUMPET

By JOE HENDERSON
Arranged by ERIC RICHARDS

LATIN (STRAIGHT 8THS) ♩ = 170-192

© 1963 (Renewed) UNART MUSIC CORP.
This Arrangement © 2010 EMI UNART CATALOG INC.
All Rights Controlled and Administered by
EMI UNART CATALOG INC. (Publishing)
ALFRED MUSIC PUBLISHING CO., INC. (Print)
All Rights Reserved including Public Performance

33364

Purchase a full-length
performance recording!
alfred.com/downloads

(69) BIGGER!

(97) OPEN FOR SOLOS (SKGDS. ON CUE AS DESIRED)
HARMON MUTE

(145) **8** **SOLI (UNIS.)**

(177) **BRING IT HOME!**

(185)

(198) **8** (201) **7**

OPT. OPEN REPEAT
(BKGS. ON CUE
LAST TIME)

(209) **8** (217) **ONWARD!**

RECORDA ME

4TH B♭ TRUMPET

By JOE HENDERSON
Arranged by ERIC RICHARDS

LATIN (STRAIGHT 8THS) ♩ = 170-192

10 11 12 13 14 15 16 17 18 19 20 21 22 23 24 25 26 27 28 29 30 31 32 33 34 35 36 37 38 39 40 41 42 43 44 45 46 47 48 49 50 51 52 53 54 55 56 57 58 59 60 61 62 63 64 65 66

© 1963 (Renewed) UNART MUSIC CORP.
This Arrangement © 2010 EMI UNART CATALOG INC.
All Rights Controlled and Administered by
EMI UNART CATALOG INC. (Publishing)
ALFRED MUSIC PUBLISHING CO., INC. (Print)
All Rights Reserved including Public Performance

33364

mp3
Purchase a full-length
performance recording!
alfred.com/downloads

(69) BIGGER!

(97) OPEN FOR SOLOS (BKGDS. ON CUE AS DESIRED)

HARMON MUTE

(105)

(113)

(121)

(129)

(137)

(145)

SOLI (UNIS.)

153 154 155 156 157

158 159 160 161 162

163 164 165 166 167 168 169

170 171 172 173 174 175 176 177 178 179

180 181 182 183 184

185 186 187 188 189

190 191 192 193 194 195 196 197 198 199 200 201 202

OPT. OPEN REPEAT
(SKGDS. ON CUE
LAST TIME)

209 210 211 212 213 214 215 216 217 218 219 220

221 222 223 224 225 226 227 228 229