

DEACON BLUES

A

Voice

Voice

B♭ Trumpet

Tenor Saxophone

Baritone Saxophone

Acoustic Guitar

Electric Piano

Electric Bass

Drumset

B♭maj7 Am7#5 A♭maj7 Gm7#5 Cmaj7 Bm7#5

B♭maj7 Am7#5 A♭maj7 Gm7#5 Cmaj7 Bm7#5

Musical score for a band, featuring the following instruments and parts:

B

verse

7

Vo.

Vo.

B \flat Tpt.

T. Sax.

Bar. Sax.

Guit.

El. Pno.

El. B.

D. Set

F6 Eb6 F6 Eb6

F6 Eb6 F/G Eb6

Vo.

Vo.

B \flat Tpt.

T. Sax.

Bar. Sax.

Guit.

El. Pno.

El. B.

D. Set

F6

E \flat 6

F6

E \flat 6

- Vo. (Vocal): Two staves, both containing rests.
- B \flat Tpt. (Bb Trumpet): Treble clef, key signature of two sharps (F# and C#), containing rests.
- T. Sax. (Tenor Saxophone): Treble clef, key signature of two sharps (F# and C#), containing rests.
- Bar. Sax. (Baritone Saxophone): Treble clef, key signature of two sharps (F# and C#), containing rests.
- Guit. (Guitar): Treble clef, containing rhythmic notation with chord changes: F6, C13, and E \flat maj7.
- El. Pno. (Electric Piano): Treble and Bass clefs, containing rhythmic notation with chord changes: F/G, C13, and E \flat maj7.
- El. B. (Electric Bass): Bass clef, containing a melodic line with a key signature change to one flat (Bb) in the third measure.
- D. Set (Drum Set): Double bar line, containing a drum pattern with snare, bass drum, and cymbal notation.

- Vo. (Vocal): Two staves, each with a whole rest in every measure.
- B \flat Tpt. (Trumpet): Treble clef, key signature of two sharps (F# and C#), with a whole rest in every measure.
- T. Sax. (Tenor Saxophone): Treble clef, key signature of two sharps, with a whole rest in every measure.
- Bar. Sax. (Baritone Saxophone): Treble clef, key signature of two sharps, with a whole rest in every measure.
- Guit. (Guitar): Treble clef, key signature of two sharps. Chords are indicated above the staff: D7 \flat 9, Gm7, and A \flat 13. The guitar part consists of a rhythmic pattern of eighth notes with 'x' marks indicating muted notes.
- El. Pno. (Electric Piano): Treble and Bass clefs, with diagonal slashes indicating sustained chords.
- El. B. (Electric Bass): Bass clef, key signature of two sharps. The bass line consists of quarter notes: D2, G2, F#2, and C#2.
- D. Set (Drum Set): Drum notation with a consistent pattern of eighth notes and rests.

Musical score for page 19, featuring the following instruments and parts:

C verse

22

Vo.

Vo.

B \flat Tpt.

T. Sax.

Bar. Sax.

Guit.

El. Pno.

El. B.

D. Set

D7 \flat 9 D7 \sharp 9 ^{mp}F6 Eb6

D7 \flat 9 D7 \sharp 9 F6 Eb6

Vo.

Vo.

B \flat Tpt.

T. Sax.

Bar. Sax.

F6 Eb6 Eb6 F6

Guit.

F/G Eb6 F6

El. Pno.

El. B.

D. Set

Vo.

Vo.

B \flat Tpt.

T. Sax.

Bar. Sax.

Guit.

El. Pno.

El. B.

D. Set

E \flat 6 F6 C13

E \flat 6 F/G C13

Musical score for page 34, featuring multiple instruments. The score is organized into systems. The instruments and their parts are:

- El. Pno. (Electric Piano):** Treble and Bass clefs, both with diagonal slashes indicating sustained chords.

D chorus

37

Vo. learn to work the

Vo. learn to work the

B \flat Tpt.

T. Sax.

Bar. Sax.

Guit. C9 Ebmaj7/F Gm7

El. Pno.

El. B.

D. Set

The musical score is arranged in a standard ensemble format with the following parts from top to bottom:

Vo. drink scotch whi-sky all night lo ng And die

Vo. Ah - - - - die

B♭ Tpt.

T. Sax.

Bar. Sax.

Guit. A♭maj7 Gm7 Gm7/F Eø7 E♭maj7 Dm7#5

Guit. A♭maj7 Gm7 F6 Eø7 E♭maj7 Dm7#5

El. Pno.

El. B.

D. Set

Vo. 

be hind the wheel they got a name for the win-ners in the wo-rld

Vo. 

be hind the wheel got a name for the win-ners in the world -

B♭ Tpt. 

T. Sax. 

Bar. Sax. 

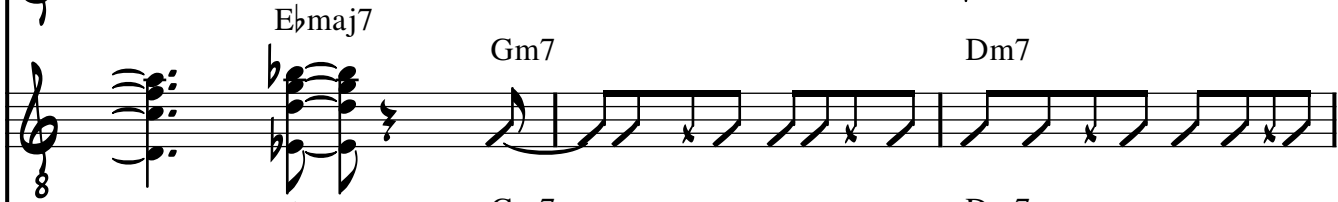
Guit. 

E♭maj7 Gm7 Dm7
E♭maj7 Gm7 Dm7

El. Pno. 

El. B. 

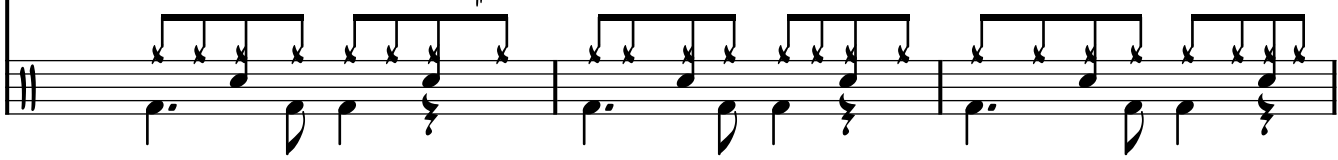
D. Set 

Vo. 

I wann-a name when I lose They call Al a Bam a The

Vo. 

- I wann-a name when I lose ah -

B♭ Tpt. 

T. Sax. 

Bar. Sax. 

Cm7 B♭maj7 A♭maj7

Guit. 

Cm7 B♭maj7 A♭maj7

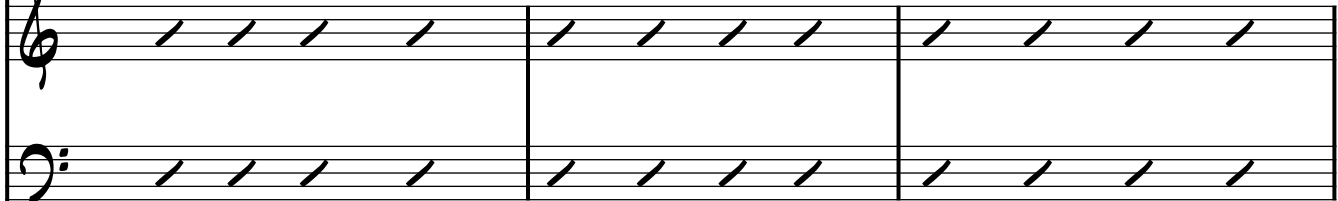
El. Pno. 

El. B. 

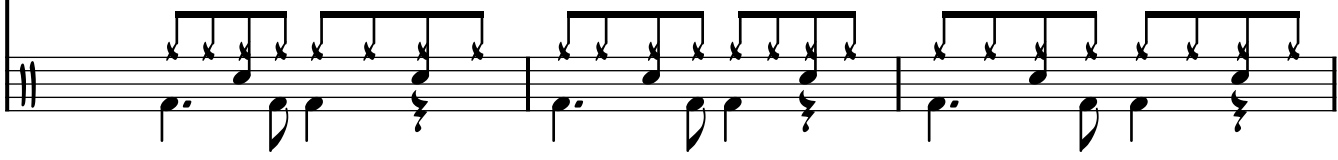
D. Set 

Vo. Crim son tide call - me Dea con Blues

Vo. - - - - call - me Dea con Blues

Bb Tpt.

T. Sax.

Bar. Sax.

Guit. Gm7 Gm7/F Eø7 Ebmaj7 Dm7#5 Ebmaj7 Gm7

Gm7 Gm7/F Eø7 Ebmaj7 Dm7#5 Ebmaj7 Gm7

El. Pno.

El. B.

D. Set

Vo.

Vo.

Dea con Blues

Bb Tpt.

T. Sax.

Bar. Sax.

Guit.

El. Pno.

El. B.

D. Set

- D. Set:** Drum Set part, showing a rhythmic pattern with 'x' marks for cymbals and stems for other drums.

Vo.

B \flat Tpt.

T. Sax.

Bar. Sax.

Guit.

El. Pno.

El. B.

D. Set

Vo.

Vo.

B \flat Tpt.

T. Sax.

Bar. Sax.

Guit.

El. Pno.

El. B.

D. Set

Chord changes: Eb6, F6, C13, Ebmaj7

Vo.

Vo.

B \flat Tpt.

T. Sax.

Bar. Sax.

Guit.

El. Pno.

El. B.

D. Set

74

Vo.

Vo.

B \flat Tpt.

T. Sax.

Bar. Sax.

Guit.

El. Pno.

El. B.

D. Set

Vo.

Vo.

B♭ Tpt.

T. Sax.

Bar. Sax.

Guit.

El. Pno.

El. B.

D. Set

Vo.

B \flat Tpt.

T. Sax.

Bar. Sax.

Guit.

El. Pno.

El. B.

D. Set

Vo.

Vo.

B♭ Tpt.

T. Sax.

Bar. Sax.

Guit.

El. Pno.

El. B.

D. Set

chorus

G

90

Vo. learn to work the

Vo. learn to work the

B \flat Tpt.

T. Sax.

Bar. Sax.

Guit. Dm7 \sharp 5 C9 F7 Gm7

El. Pno.

El. B.

D. Set

Vo. saxophone I play just what I feel

Vo. saxophone I play just what I feel

B \flat Tpt.

T. Sax.

Bar. Sax.

Guit. Dm7 Cm7 B \flat maj7

El. Pno. Dm7 Cm7 B \flat maj7

El. B.

D. Set

Vo. drink scotch whi-sky all night lo ng And die

Vo. Ah - - - - die

B♭ Tpt.

T. Sax.

Bar. Sax.

Guit. A♭maj7 Gm7 Gm7/F Eø7 E♭maj7 Dm7#5

El. Pno. A♭maj7 Gm7 Gm7/F Eø7 E♭maj7 Dm7#5

El. B.

D. Set

be hind the wheel they got a name for the
be hind the wheel got a name for the

E♭maj7 **Gm7**
E♭maj7 **Gm7**

The musical score is for a jazz ensemble. It features two vocalists (Vo.) with lyrics: "be hind the wheel they got a name for the" and "be hind the wheel got a name for the". The instrumental parts include B♭ Trumpet (B♭ Tpt.), Tenor Saxophone (T. Sax.), Baritone Saxophone (Bar. Sax.), Guitar (Guit.), Electric Piano (El. Pno.), Electric Bass (El. B.), and Drum Set (D. Set). The guitar and electric piano parts include chord changes from E♭maj7 to Gm7. The drum set part shows a steady rhythmic pattern with accents.

Vo. win - ners in the wo - rld I wann - a name

Vo. win - ners in the world - - I wann - a name

B \flat Tpt.

T. Sax.

Bar. Sax.

Guit. Dm7 Cm7

El. Pno.

El. B.

D. Set

Vo. call - me Dea con Blues

Vo. - - - call - me Dea con Blues

B♭ Tpt.

T. Sax.

Bar. Sax.

Guit. E♭7 E♭maj7 Dm7#5 E♭maj7 Gm7

E♭7 E♭maj7 Dm7#5 E♭maj7 Gm7

El. Pno.

El. B.

D. Set

Vo.
 Vo.
 B♭ Tpt.
 T. Sax.
 Bar. Sax.
 Guit.
 El. Pno.
 El. B.
 D. Set

Dea con Blues

Dm7 Cmaj7 Bm7#5

Dm7 Cmaj7 Bm7#5

To Coda

H

112

- El. Pno. (Electric Piano):** Rhythmic accompaniment indicated by diagonal slashes in both the treble and bass clefs.

Musical score for page 119, featuring multiple instruments. The score is arranged in a system with the following parts from top to bottom:

- Vo. (Vocal line 1)
- Vo. (Vocal line 2)
- Bb Tpt. (B-flat Trumpet)
- T. Sax. (Tenor Saxophone)
- Bar. Sax. (Baritone Saxophone)
- Guit. (Guitar) with chord changes: F13, A7#9, Dm7
- El. Pno. (Electric Piano) - split into two staves
- El. B. (Electric Bass)
- D. Set (Drum Set)

Vo.

Vo.

B \flat Tpt.

T. Sax.

Bar. Sax.

Guit.

El. Pno.

El. B.

D. Set

G9 Ebmaj7 E7 \flat 5 Fmaj7 A7 \sharp 5

G9 Ebmaj7 E7 \flat 5 Fmaj7 A7 \sharp 5

Vo. (Vocal): Two staves, both containing rests.

B♭ Tpt. (Trumpet): One staff, containing rests.

T. Sax. (Tenor Saxophone): One staff, containing a melodic line with eighth notes and a quarter note.

Bar. Sax. (Baritone Saxophone): One staff, containing rests.

Guit. (Guitar): One staff, containing chord diagrams for B♭maj7, Am7#5, and D♭maj7.

El. Pno. (Electric Piano): Two staves (treble and bass clef), containing chord diagrams for B♭maj7, Am7#5, and D♭maj7.

El. B. (Electric Bass): One staff, containing a bass line with quarter notes.

D. Set (Drum Set): One staff, containing a drum pattern with eighth notes and quarter notes.

130

D.S. al Coda

Vo.

Vo.

B \flat Tpt.

T. Sax.

Bar. Sax.

Guit.

El. Pno.

El. B.

D. Set

Vo.
 Vo.
 B♭ Tpt.
 T. Sax.
 Bar. Sax.
 Guit.
 El. Pno.
 El. B.
 D. Set

B♭maj7 Am7#5 A♭maj7 Gm7#5 Cmaj7 Bm7#5 B♭maj7 Am7#5

B♭maj7 Am7#5 A♭maj7 Gm7#5 Cmaj7 Bm7#5 B♭maj7 Am7#5

Vo. 6

Vo. 6

B \flat Tpt. 6

T. Sax. 6

Bar. Sax. 6

Guit. 6
 D \flat maj9 D7#9

El. Pno. 6

El. B. 6

D. Set 6

Voice 2

DEACON BLUES

A 4 **B** verse 16

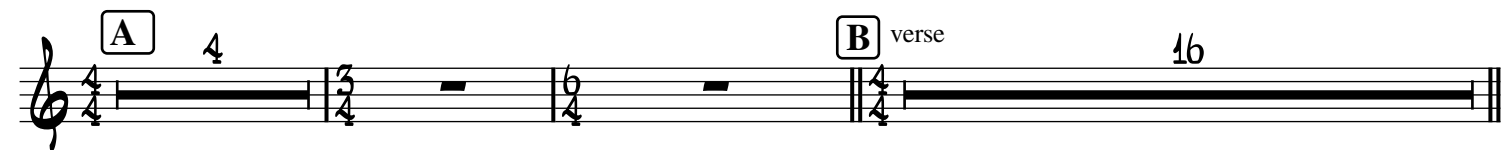

23 **C** verse 16 **D** chorus

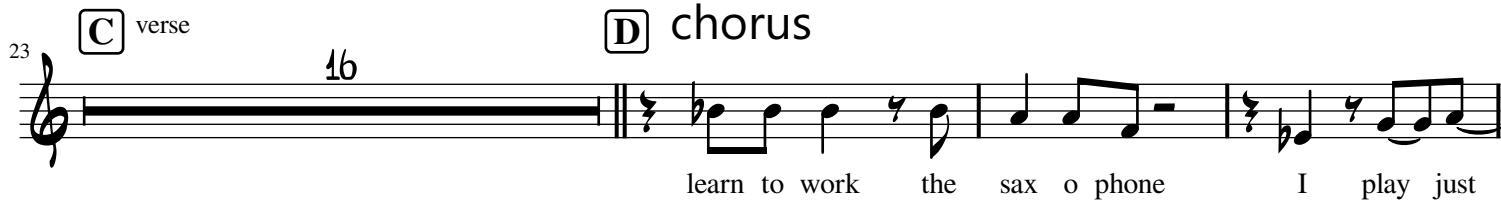

learn to work the sax o phone I play just

42

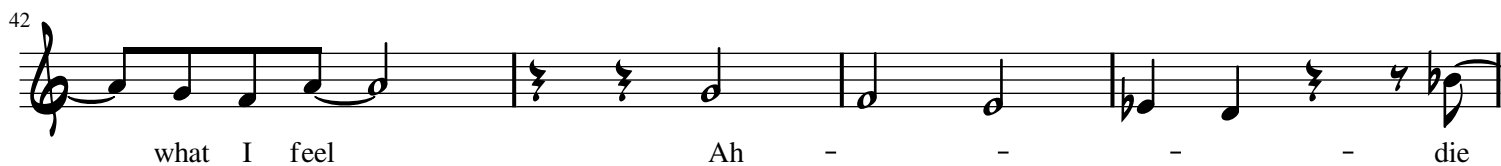

what I feel Ah - - - die

46

be hind the wheel got a name for the win-ners in the world - I wann-a name

50

when I lose ah - - - call -

54

- me Dea con Blues Dea con Blues

61 **E** verse 16 **F**  16 **G** chorus

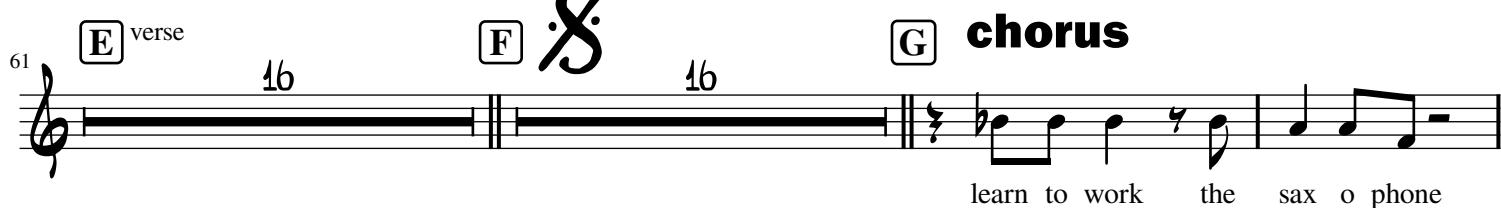

learn to work the sax o phone

95

I play just what I feel Ah - -

99

- die be hind the wheel got a name for the win-ners in the world -

B \flat Trumpet

DEACON BLUES

A

4

B

verse

16

C

verse

23

27

31

35

D

chorus

39

8

50

54

E

verse

59

4

66

118

122

130 **D.S. al Coda** 

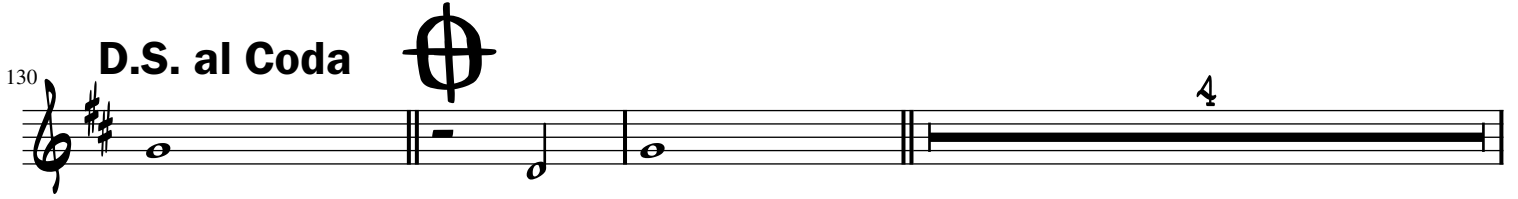

137

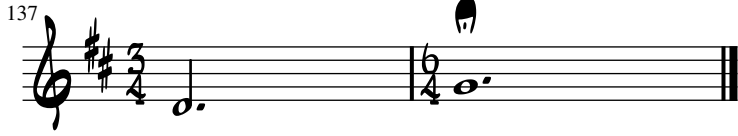

Tenor Saxophone

DEACON BLUES

A 4 3 6 4 16

23 **C** verse mf

27

31

35

39 **D** chorus 8

50

54

58 **E** verse 2

63

118

122

126

130

D.S. al Coda

Baritone Saxophone

DEACON BLUES

A 4 3 6 4 16

23 **C** verse m2

27

31

35

39 **D** chorus 8

50 m2

54 2

59 **E** verse 4

65

67

71

F

78

82

86

90

G **chorus**

8

101

105

To Coda

109

2

114

H

118

122

130

D.S. al Coda

137

Electric Piano

DEACON BLUES

A

B♭maj7 Am7#5 A♭maj7 Gm7#5 Cmaj7 Bm7#5 B♭maj7 Am7#5 D♭maj9

verse

B

F6 E♭6 F/G E♭6

10

F6 E♭6 F/G C13

14

E♭maj7 D7♭9 Gm7

18

A♭13 D7 A7 Am7 D7

22 $D7\flat 9$ $D7\sharp 9$ C^{verse} $F6$ $E\flat 6$ F/G $E\flat 6$

26 $F6$ $E\flat 6$ F/G $C13$

30 $E\flat maj7$ $D7\flat 9$ $Gm7$

34 $Fm7$ $B\flat 13$ $E\flat maj7$ $Dm7\sharp 5$ $C9$

38 $E\flat maj7/F$ D $Gm7$ $Dm7$ $Cm7$

chorus

42 B♭maj7 A♭maj7 Gm7 F6 E♭7 E♭maj7 Dm7#5 E♭maj7 Gm7

48 Dm7 Cm7 B♭maj7 A♭maj7

52 Gm7 Gm7/F E♭7 E♭maj7 Dm7#5 E♭maj7 Gm7

56 Dm7 Cmaj7 Bm7#5 B♭maj7 Am7#5 D♭maj9

60 D7#9 **E**F6^{verse} E♭6 F6 E♭6

64 F6 Eb6 F6 C13

68 Ebmaj7 D7b9 Gm7

72 Ab13 D7 A7 Am7 D7

76 D7b9 D7#9 **F** F6 Eb6 F6 Eb6

80 F6 Eb6 F6 G7

84 Ebmaj7 D7b9 Gm7

88 Fm7 Bb13 Ebmaj7 Dm7#5 C9

92 **G** Gm7 Dm7 Cm7 **chorus**

96 Bbmaj7 Abmaj7 Gm7 Gm7/F Eo7 Ebmaj7 Dm7#5

100 Ebmaj7 Gm7 Dm7 Cm7

104 B♭maj7 A♭maj7 Gm7 Gm7/F E♭7 E♭maj7 Dm7#5

108 E♭maj7 Gm7 Dm7 Cmaj7 Bm7#5

112 B♭maj7 Am7#5 To Coda A♭m6 Am7#5 **H** B♭maj7

116 Dm7#5 G13 C7#9 F13

120 A7#9 Dm7 G9 E♭maj7 E7b5

124 Fmaj7 A7#5 Bbmaj7 Am7#5 Abmaj7 Gm7#5 Cmaj7 Bm7#5

128 Bbmaj7 Am7#5 Dbmaj7 D7#9 D.S. al Coda Abm6

132 Am7#5 Bbmaj7 Am7#5 Abmaj7 Gm7#5 Cmaj7 Bm7#5

136 Bbmaj7 Am7#5 Dbmaj9

Electric Bass

DEACON BLUES

A

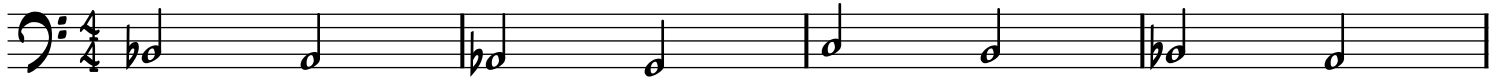

5 **B** verse

21 **C** verse

37 **D** chorus

41

45

49

53

57

E

verse

61

65

69

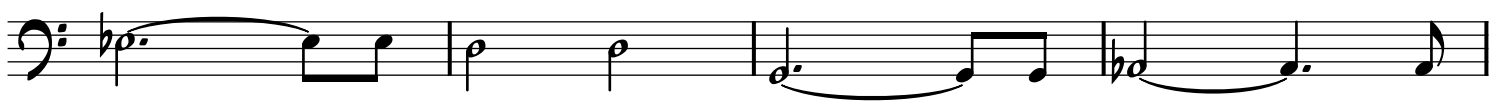

73

F

77

81

85

89

G

chorus

93

97

101

105

To Coda

109

H

113

117

121

125

129

D.S. al Coda

133

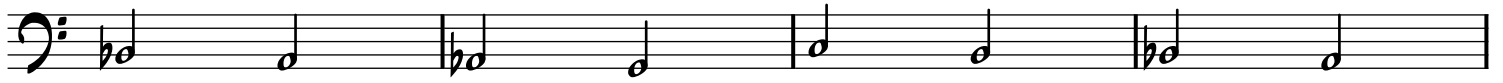

137

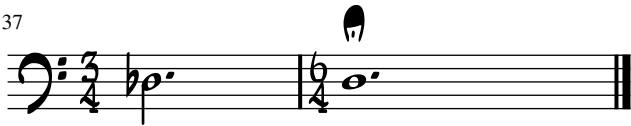

Drumset

DEACON BLUES

A

5

verse **B**

8

13

18

C
verse

23

28

33

D chorus

38

G

chorus

93

98

103

To Coda

108

H

113

118

123

D.S. al Coda

128

131

136

