

Alto 1

$\text{♩} = 105$

Chips n' Salsa

Composed by GERALD ALBRIGHT

Arranged by HARRY KIM

Medium Latin Groove

15 3 unis. *f* Solo

A Play Lower Staff on D.S

B

© 1996 Gerald Albright / ASCAP. Used by permission of Music Sales Ltd.

International Copyright Secured. All Rights Reserved.

This Arrangement © Powerhouse Orchestrations 7 Brentgovel Street Bury St Edmunds
Suffolk IP33 1EB. Tel: (01284) 767521 Fax: (01284) 724550

Alto 1

Alto 2

$\text{♩} = 105$

Medium Latin Groove

Chips n' Salsa

Composed by GERALD ALBRIGHT

Arranged by HARRY KIM

© 1996 Gerald Albright / ASCAP. Used by permission of Music Sales Ltd.

International Copyright Secured. All Rights Reserved.

This Arrangement © Powerhouse Orchestrations 7 Brentgovel Street Bury St Edmunds
Suffolk IP33 1EB. Tel: (01284) 767521 Fax: (01284) 724550

Alto 2

H

2 *ff* 7 6

1. 2. I 16

4 *f*

1. 2.

Tenor 1

$\text{♩} = 105$

Chips n' Salsa

Composed by GERALD ALBRIGHT

Arranged by HARRY KIM

Medium Latin Groove

Tenor 1

G

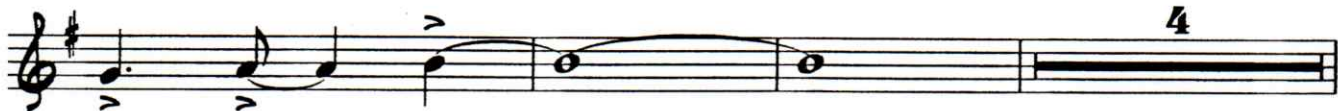

H

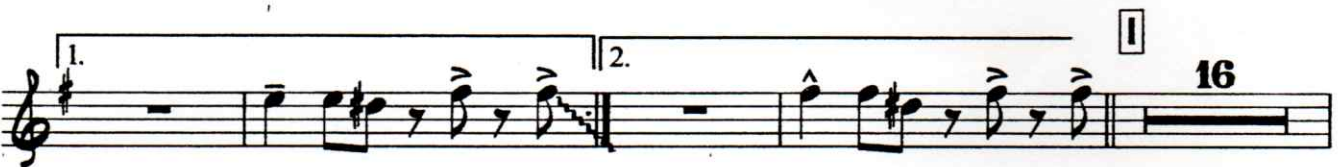
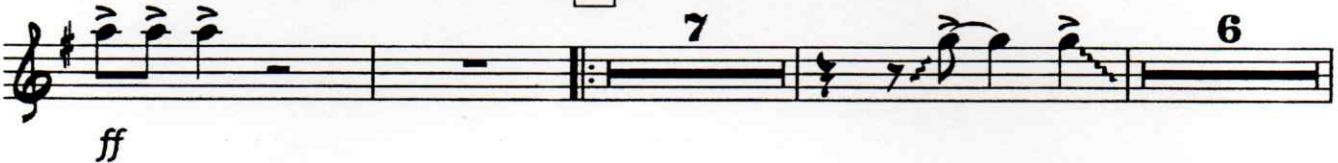

Tacet IX

Tenor 2

$\text{♩} = 105$

Chips n' Salsa

Composed by GERALD ALBRIGHT
Arranged by HARRY KIM

Medium Latin Groove
18 unis.

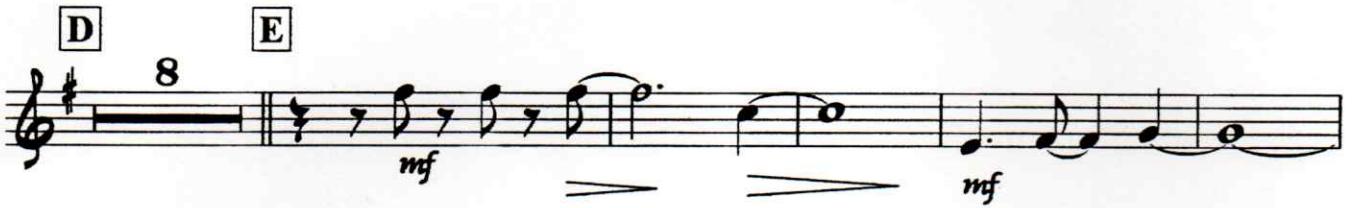
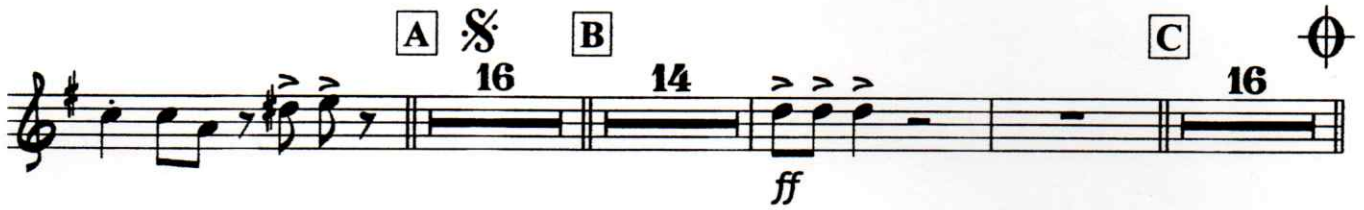

© 1996 Gerald Albright / ASCAP. Used by permission of Music Sales Ltd.
International Copyright Secured. All Rights Reserved.

This Arrangement © Powerhouse Orchestrations 7 Brentgovel Street Bury St Edmunds
Suffolk IP33 1EB. Tel: (01284) 767521 Fax: (01284) 724550

Tenor 2

2

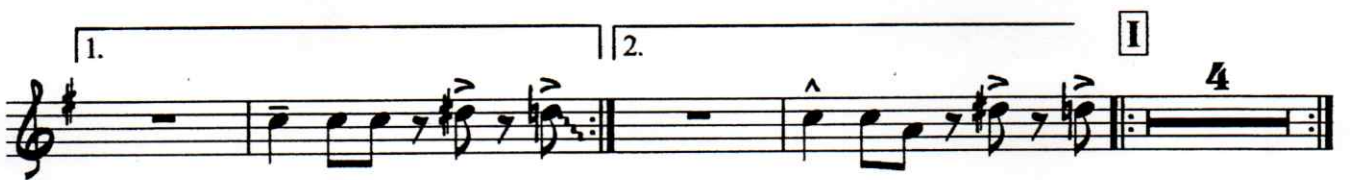
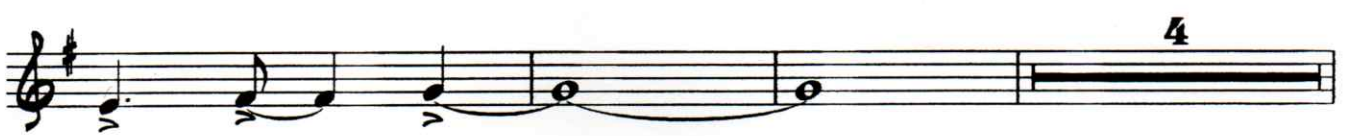

Tacet IX

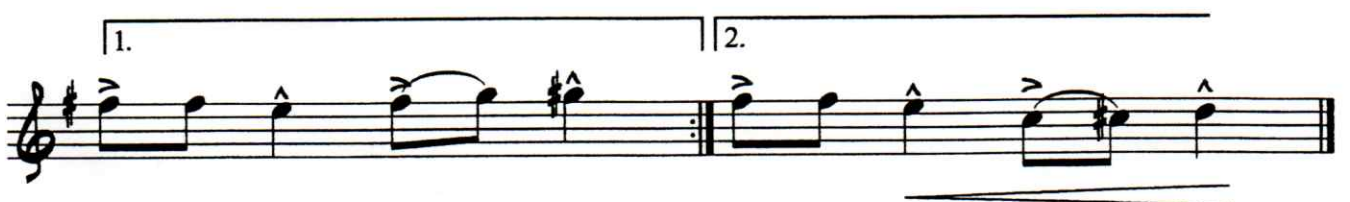

Baritone

$\text{♩} = 105$

Chips n' Salsa

Composed by GERALD ALBRIGHT

Arranged by HARRY KIM

Medium Latin Groove

6 Tbn 4 8vb *mf* 2

3 7 Play *f* A 16

B 14 C 16 D Tbn 4 8vb *f* 3

E 3 *mf*

5 Solo *mf*

F *ff* *mf* *f*

D.S. al CODA

1. 2.

© 1996 Gerald Albright / ASCAP. Used by permission of Music Sales Ltd.

International Copyright Secured. All Rights Reserved.

This Arrangement © Powerhouse Orchestrations 7 Brentgovel Street Bury St Edmunds

Suffolk IP33 1EB. Tel: (01284) 767521 Fax: (01284) 724550

Baritone

Φ CODA *baritone only plays initially*

G

H

2. mistake!

I

16

don't count this rest bar.

mf