

STARSKY & HUTCH THEME

(New Main Title 1976)

BD TRUMPET

Composed by THOMAS W. SCOTT (BMI)

SLOW AND FUNKY (♩ = 80)

Arranged by DAVE WOLPE

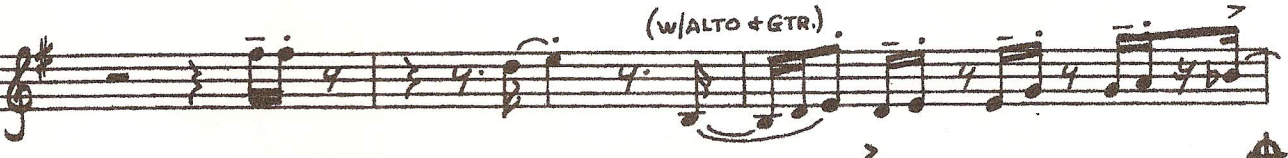
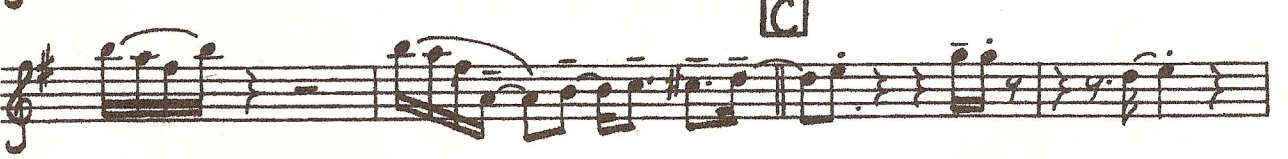
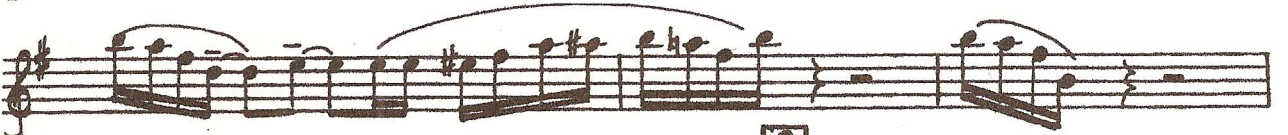
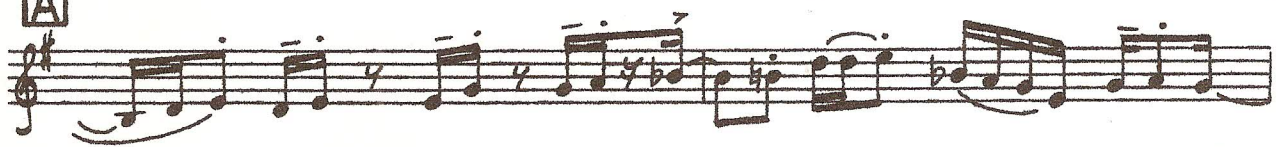
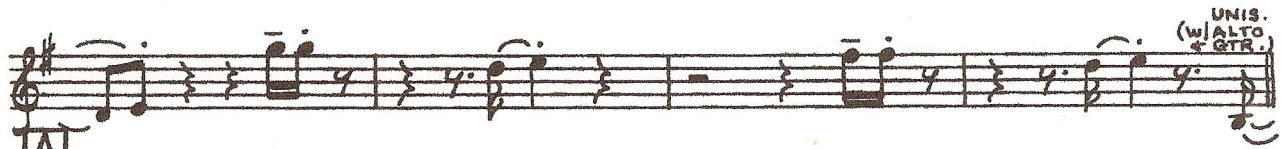
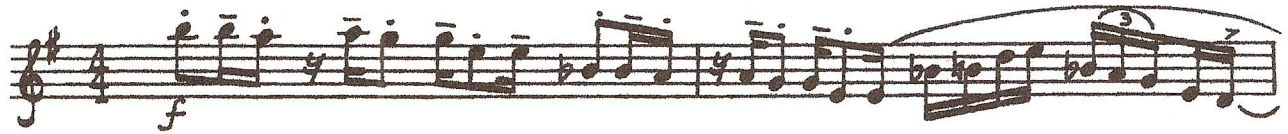

B \flat TRUMPET

STARSKY & HUTCH

CODA

From The 20th Century-Fox Motion Picture "THE SANDPIPER"

THE SHADOW OF YOUR SMILE

1st Bb TRUMPET

Music by JOHNNY MANDEL
Arranged by DAVE WOLPE

(SLOWLY)

(TO HARMON MUTE)

A A LITTLE FASTER 2

B OPEN 2

(TO HARMON) 2

C 6

(OPEN) 2

1ST TRUMPET

"SHADOW OF YOUR SMILE"

SLOWER

Gary

22

(Theme Song From The Television Series)
PETER GUNN

1st B♭ TRUMPET

By HENRY MANCINI
Arranged by DAVE WOLFE

MEDIUM ROCK TEMPO (♩ = 120)

"PETER GUNN"

-2-

1ST TRUMPET

MOLTO RIT.

TRUMPET 1

One O'Clock Jump

31

Music by Count Basie
Arranged by Myles Collins

♩=190 SWING

1

45

49

53

57

69

73

77

81

One O'Clock Jump - Trumpet 1

85 $A\flat 7$ $E\flat 6$

89 $B\flat 7$ $E\flat 6$ $B\flat 7$

93 **H** PIANO SOLO 12 **I** SAXES 12

117 $m\acute{e}$

121

125

129

133

137

141

TRUMPET 1

Chu Cho

♩=140 LATIN

Words & Music by Paquito D'Rivera
Transcribed by Myles Collins

- Measures 20-32:** Solo section for Baritone (A), marked with a first ending bracket and '1ST TIME' and '2ND TIME' instructions.
- Measures 80-82:** Final section of the score, marked with a first ending bracket and 'AL FINE' instruction.

51
[Redacted]

Sierra Music Presents

But Beautiful

As recorded by the Stan Kenton Orchestra on "Sophisticated Approach"

Trumpet / Flugelhorn 1

Composed by Johnny Burke & Jimmy Van Heuser

Arranged by Lennie Niehaus

Edited by Robert Curnow

Ballad
Straight 8ths
♩ = 64

legato throughout

1 8 8 7

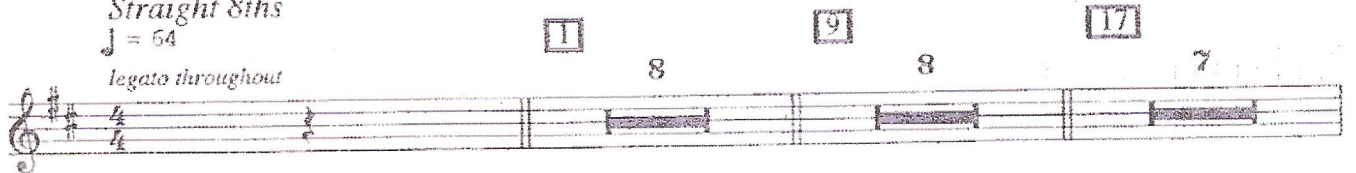

25 Unison Div. mf f ff

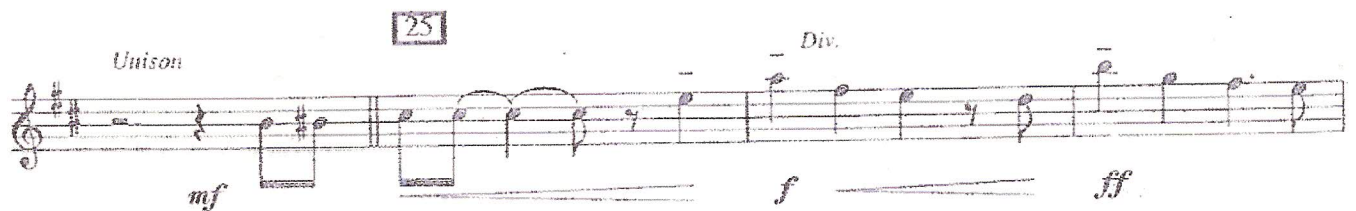

8 dim. f ff

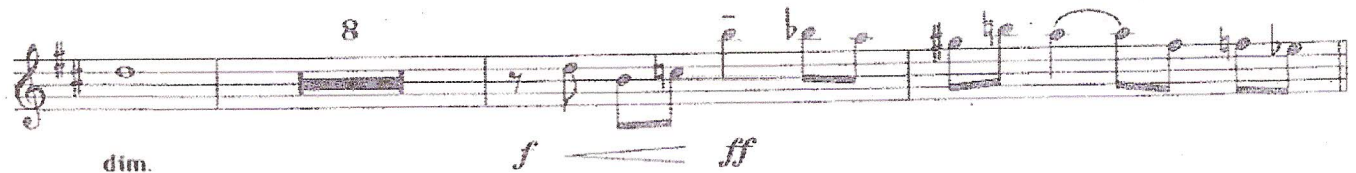

39 to Flugelhorn if no 5th tpt. 5 Flugelhorn - b.g. Play if no 5th tpt.

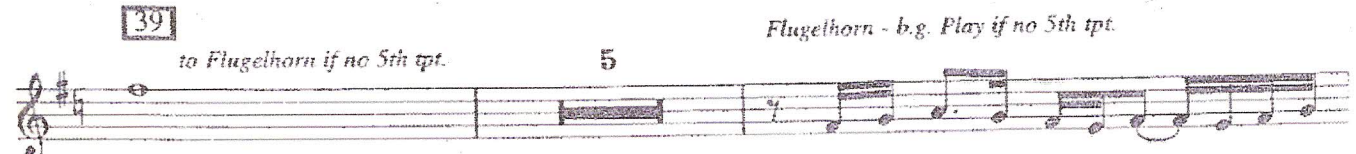

dim. p 47 to trumpet 5

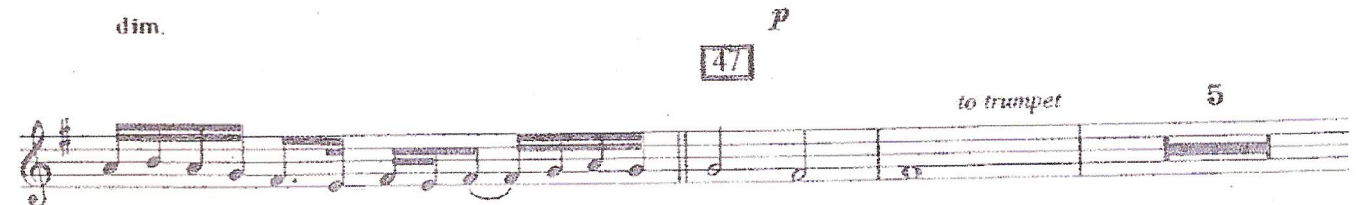

Trumpet 55 f ff

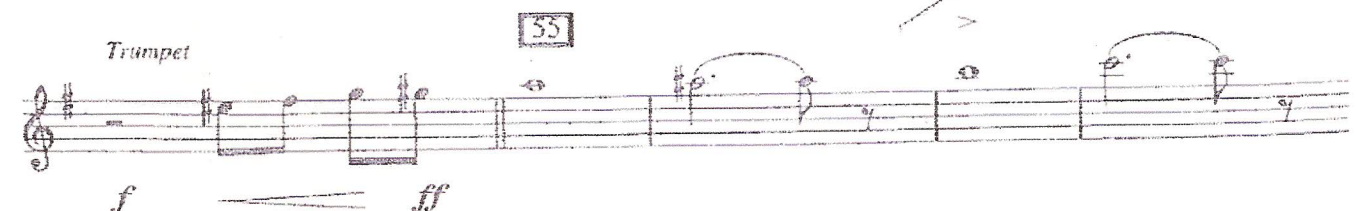

But Beautiful - Trumpet 1

AZULITO

Recorded by Mario Bauza
and the Afro-Cuban Jazz Orchestra

Music By Ray Santos

Transcribed By Shaun Byrne

Jazz Samba

♩ = 218

Trumpet 1

ff

7

A

unis.

mf

11

15

Make Rpt on D.S.

TOCODA

19

B

ff

21

7

31

C

unis.

mp

37

2
43 **D**
f

48

51

55 **E** **F**
12 12

79 **G**
ff

84
mf

89 **H** Solo Ad Lib
G

94 C7 G

98 D7

100 G

103 **I** G C 3

AZULITO ~ TRUMPET 1.

108

111

G

C G D7

G

J Montuno Section:- 2 x piano and all Claves or Wood Block

percussion, then open for optional solos (12 bar blues sequence)

D.S. AL CODA

7 2 To Trumpet

CODA

unis.

mp *p*

f *ff*