Electric Guitar

Do You Know The Way to San Hose

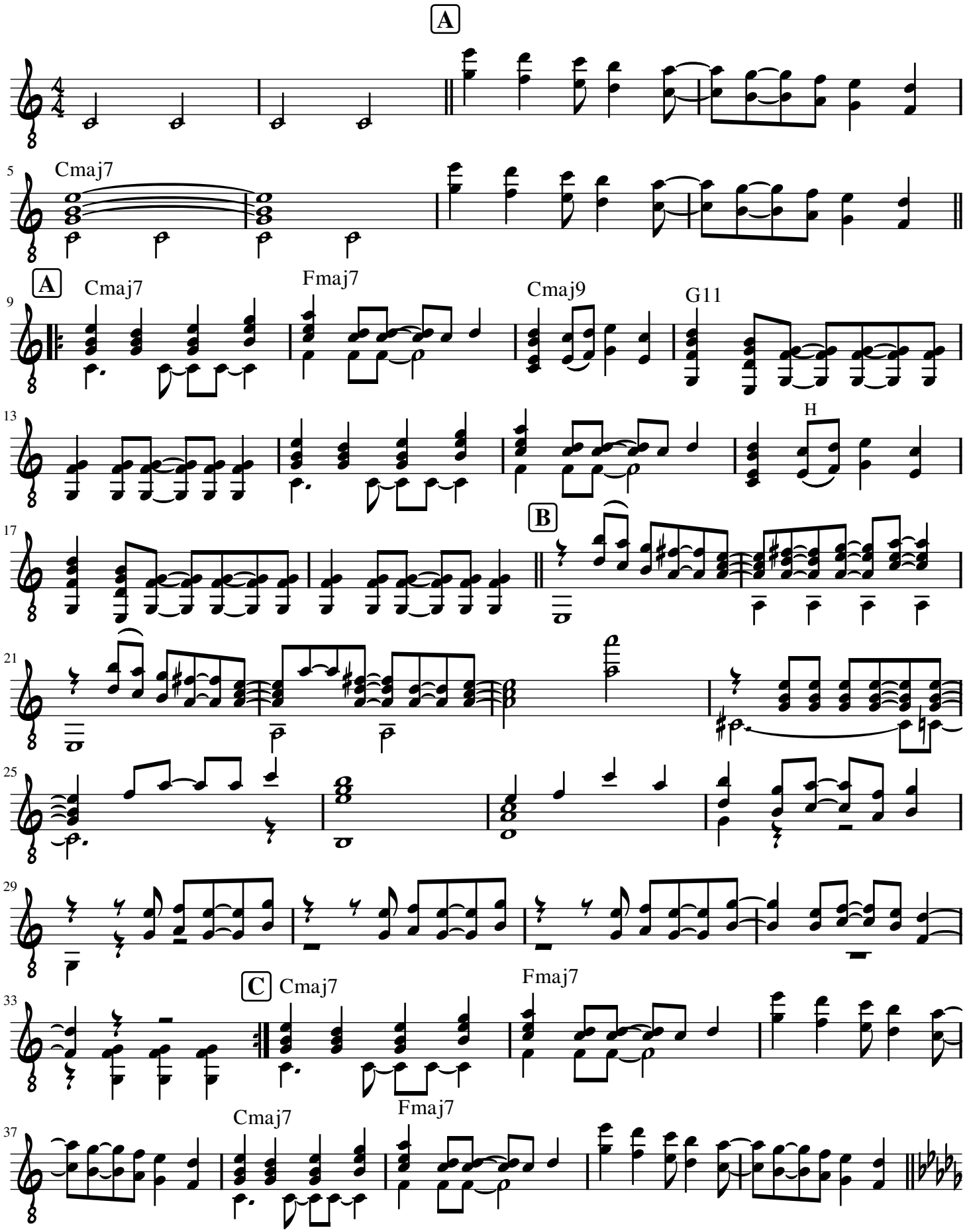

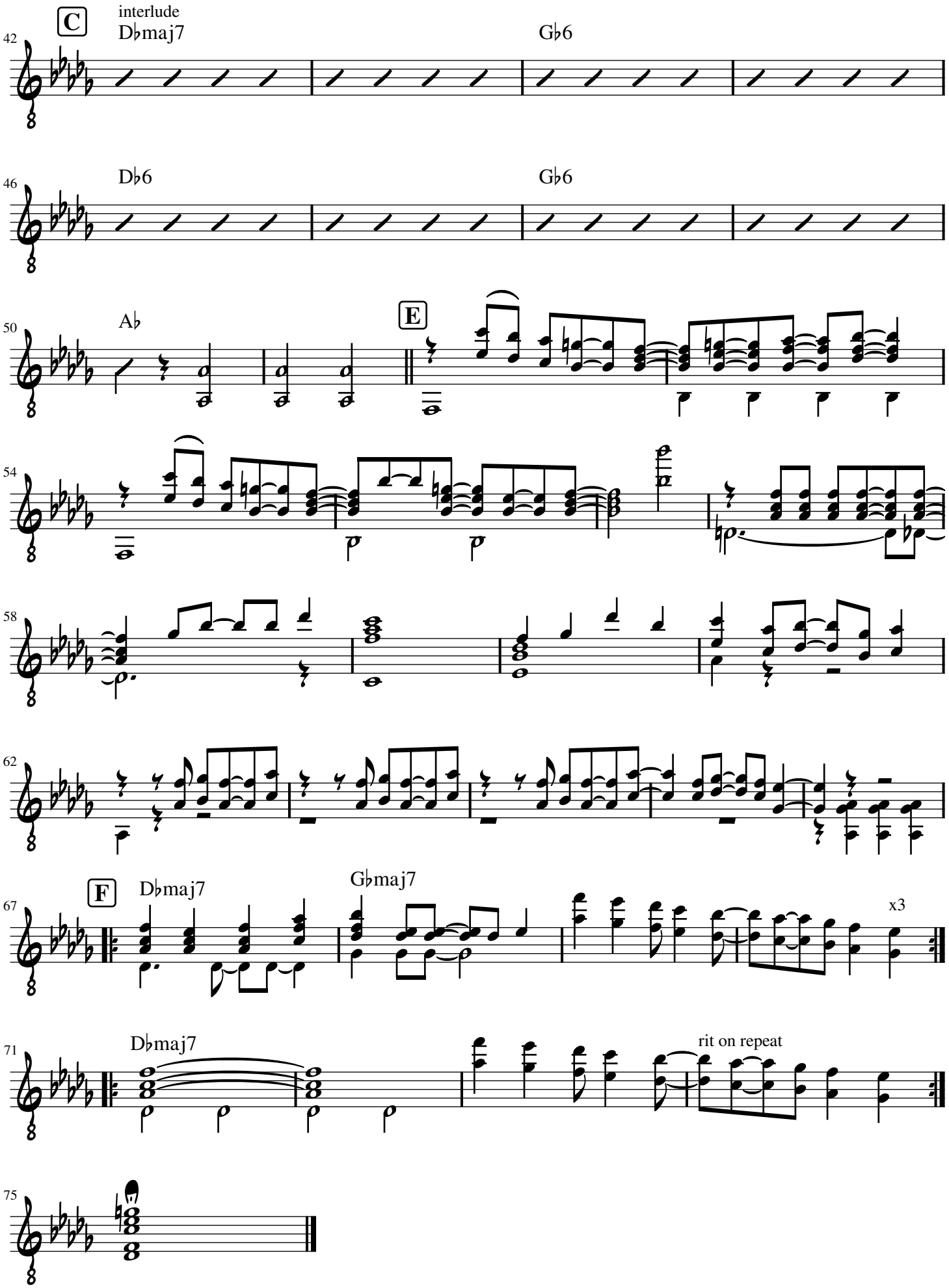
C
interlude
42
D♭maj7
G♭6
46
D♭6
G♭6
50
A♭
E
54
58
62
F
67
D♭maj7
G♭maj7
x3
71
D♭maj7
rit on repeat
75