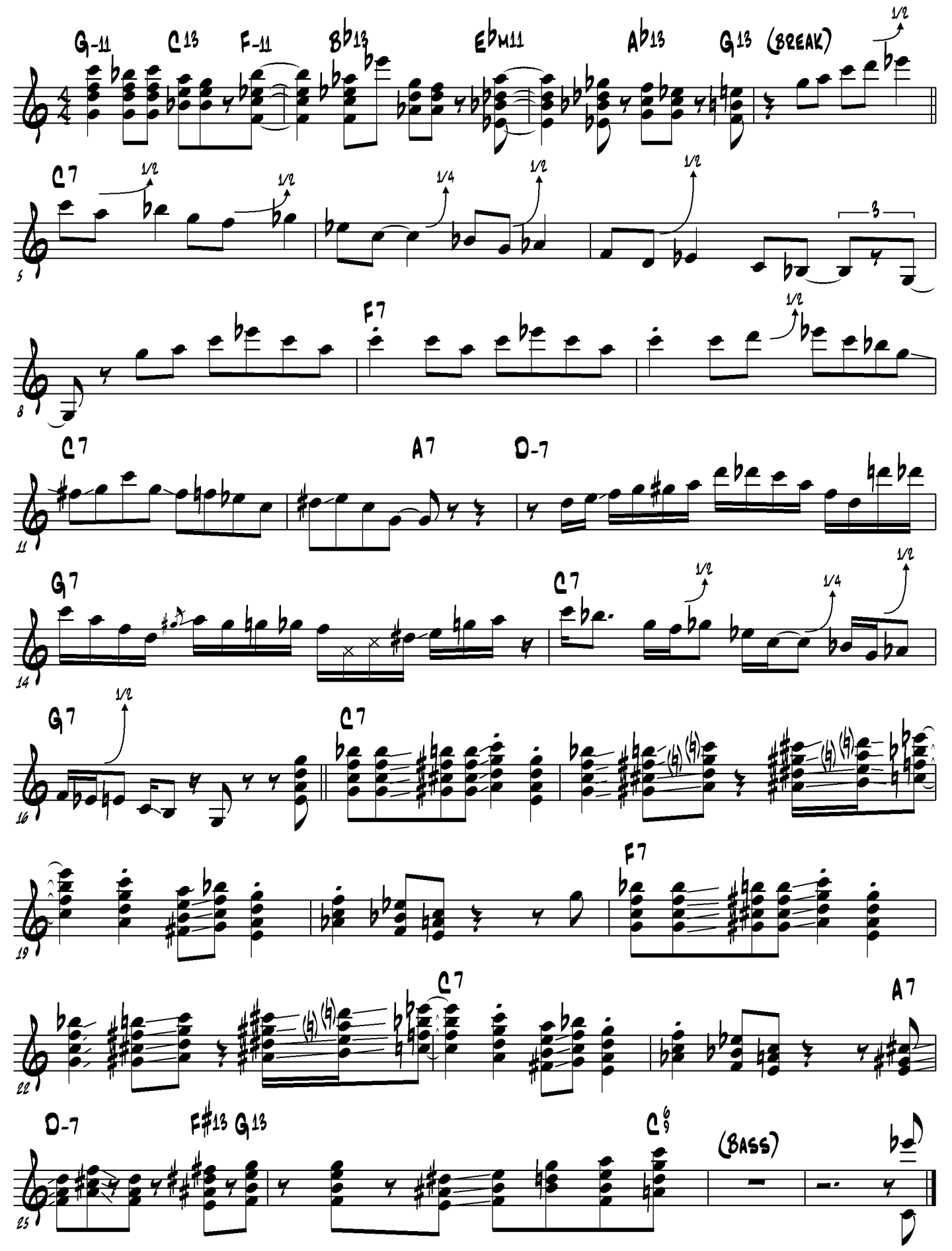
G-11
C13
F-11
B♭13
E♭M11
A♭13
G13
(BREAK)
1/2
C7
1/2
1/2
1/4
1/2
1/2
3
5
F7
1/2
8
C7
A7
D-7
11
G7
C7
1/2
1/4
1/2
14
G7
1/2
C7
16
19
F7
22
C7
A7
D-7
F♯13
G13
C6/9
(BASS)
25