Cantaloupe Island
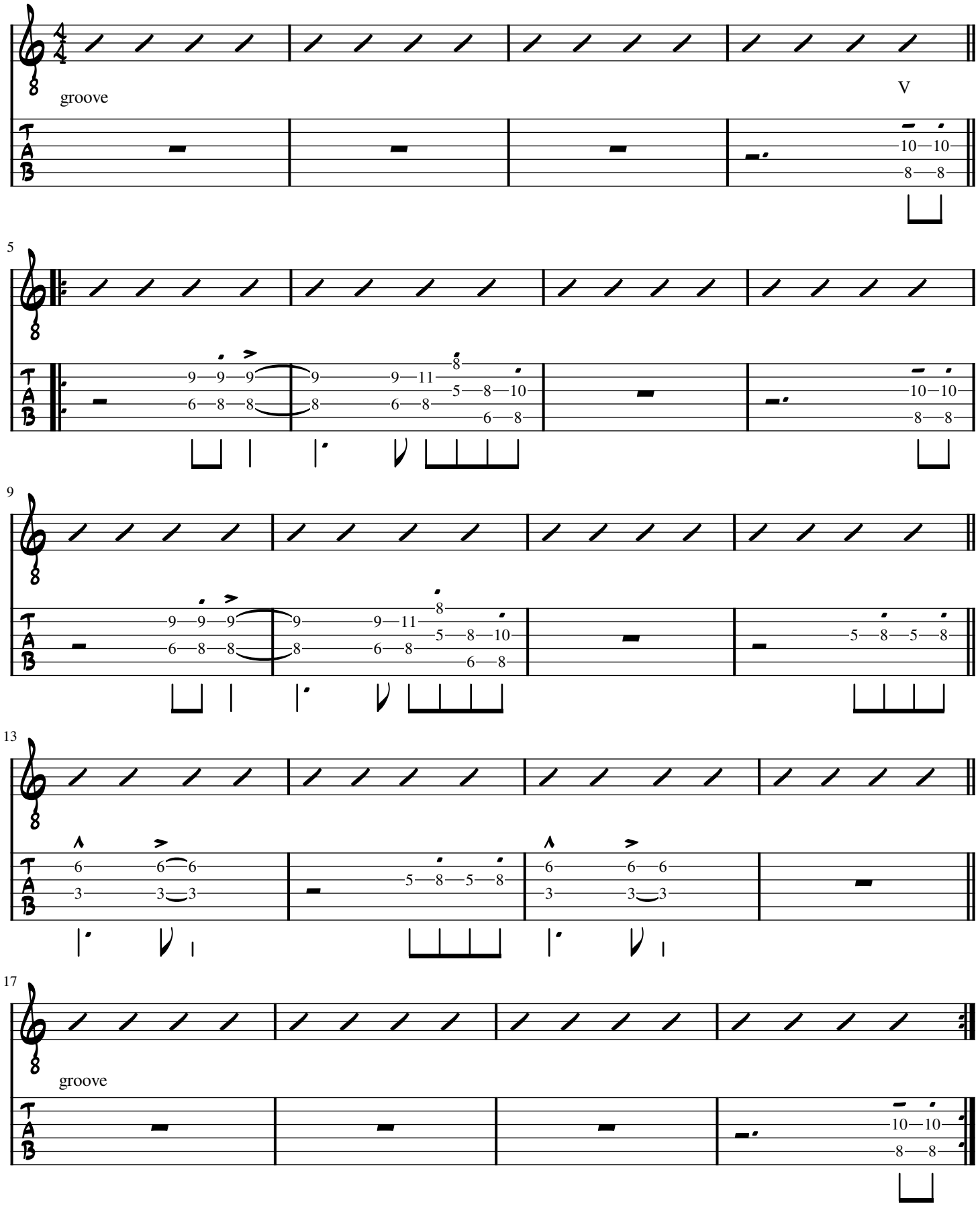
intermediate