

# Viola

MAURIZIO BIGNONE

## *Il mistero di Cossyra*

*per orchestra d'archi*

♩ = 60

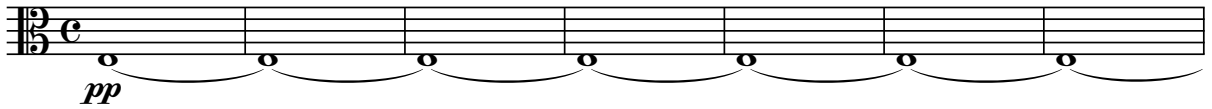

8

16

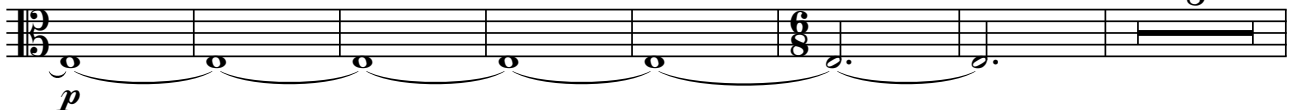

31

37

45

52

59

66

73

Vle - 2

81

86

89

92

95

98

101

105

113

121

128

133

Vle - 3

137

142

146

150

154

158

162

166

170

176

184

Vle - 4

191

196

201

206

211

217

225

233

241

249

257

265
