

Celli

MAURIZIO BIGNONE

Il mistero di Cossyra

per orchestra d'archi

♩ = 60

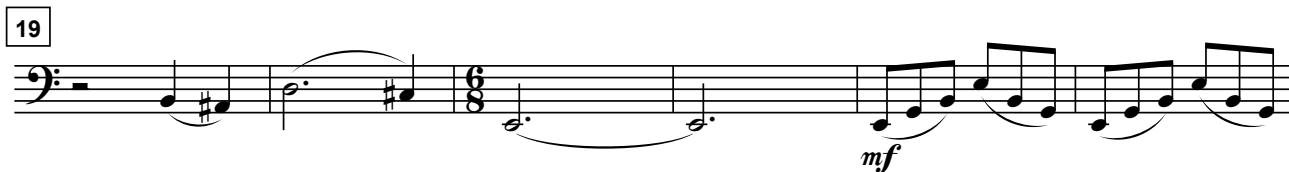
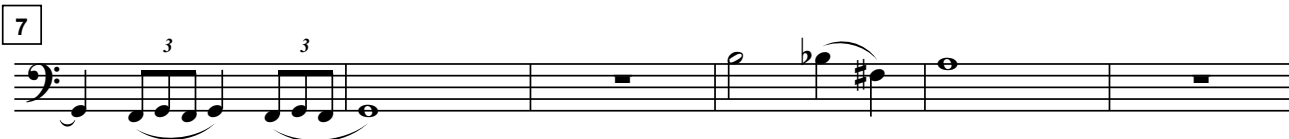

57

Vc - 2

62

66

71

75

80

85

♩ = 112

87

90

93

96

99

101

Vc - 3

103

ff

106

mf

109

112

114

ff

mf

117

120

122

ff

125

128

131

mp

135

Vc - 4

139

143

147

151

155

159

162

165

168

171

174

177

Vc - 5

179

182

185

188

191

198

203

208

213

217

Vc - 6

220

224

228

232

236

240

247

254

260

267

