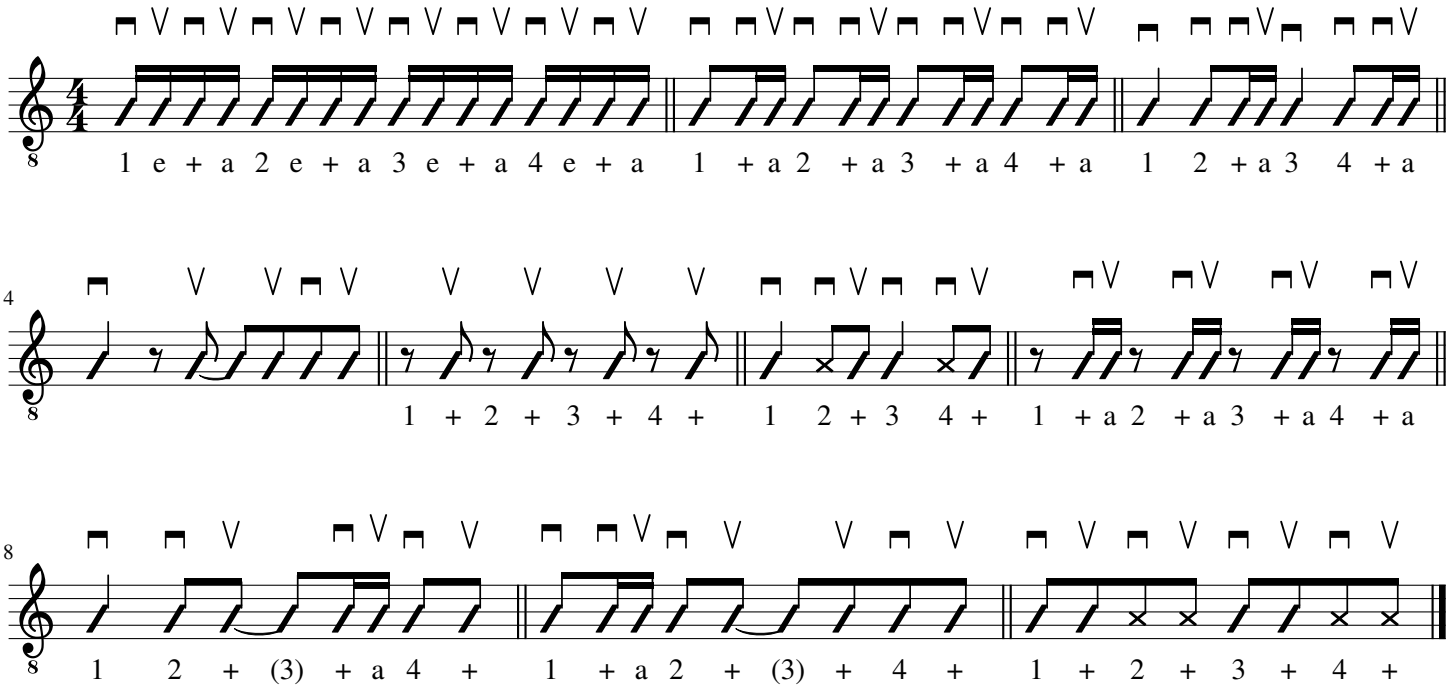more strum patterns