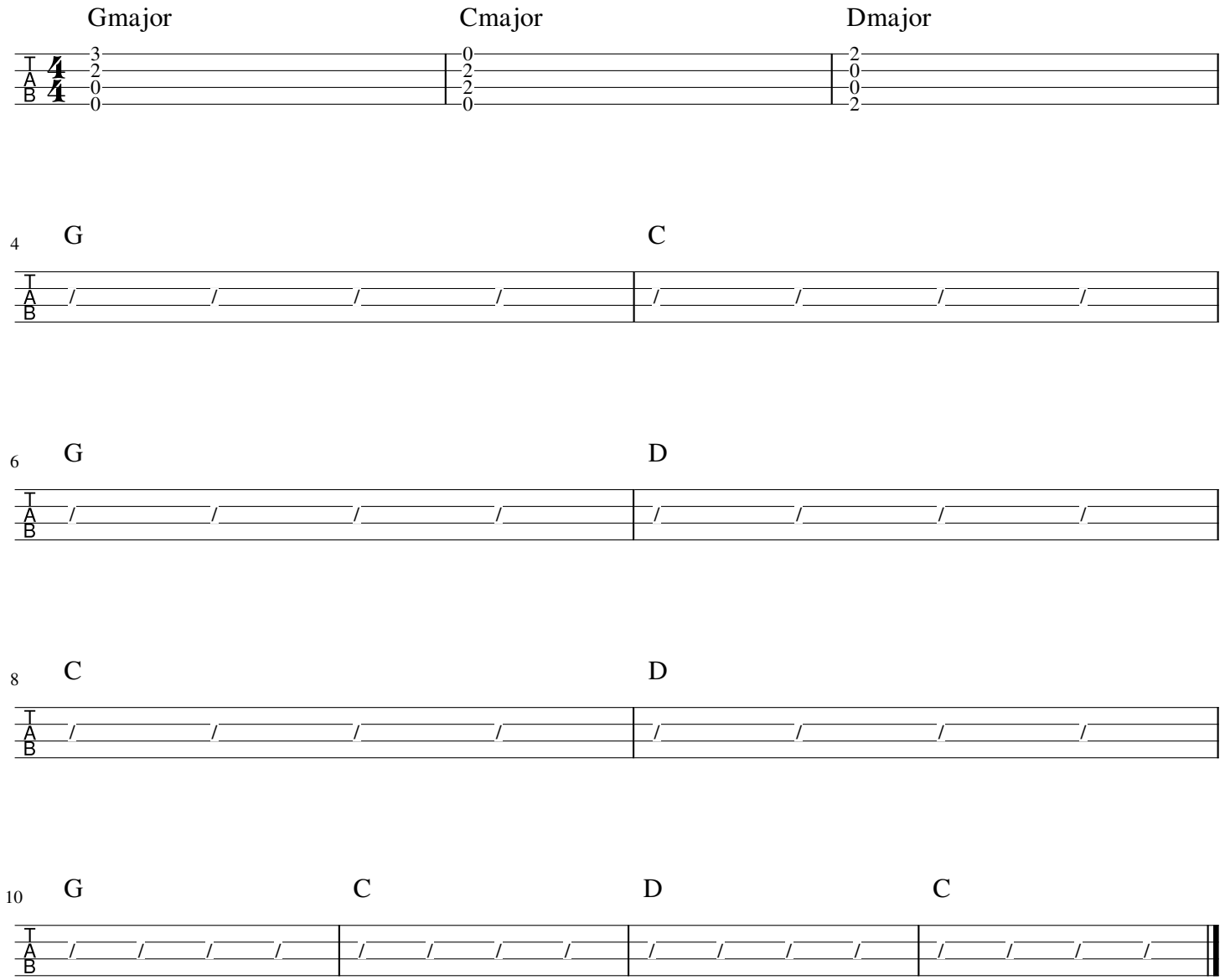Simple chords in the key of G