

STARSKY & HUTCH THEME

(New Main Title 1976)

ED ALTO SAX

SLOW AND FUNKY (♩ = 80)

Composed by THOMAS W. SCOTT (BMI)

Arranged by DAVE WOLPE

REPEATS DESIRED

2ND TIME ONLY

2

1.

2.

E

D.S.
AL CODA

CODA

f

STARSKY & HUTCH THEME

(New Main Title 1976)

E♭ BARITONE SAX

Composed by THOMAS W. SCOTT (BMI)

Arranged by DAVE WOLPE

SLOW AND FUNKY (♩ = 80)

REPEAT AS DESIRED 2ND TIME ONLY

2

1.

2.

E

DS. AL CODA

CODA

f

STARSKY & HUTCH THEME

(New Main Title 1976)

BASS

SLOW AND FUNKY (♩ = 80)

Composed by THOMAS W. SCOTT (BMI)

Arranged by DAVE WOLPE

A

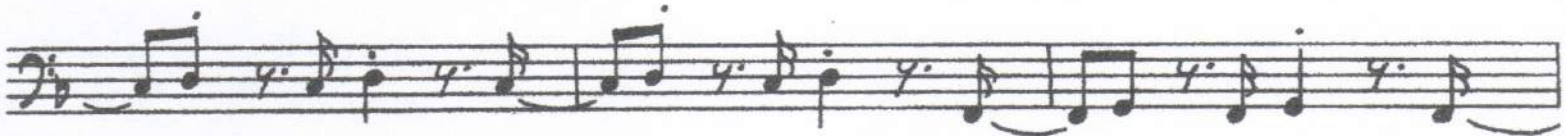

B

C

D REPEAT AS DESIRED

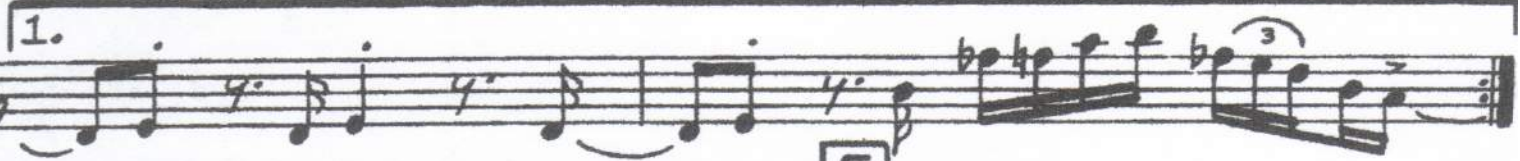
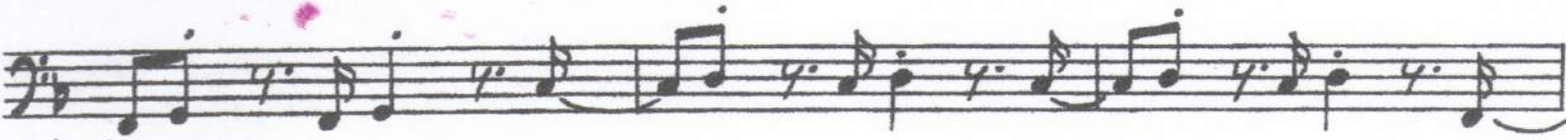

D.S.
AL CODA

CODA

STARSKY & HUTCH THEME

(New Main Title 1976)

DRUMS

Composed by THOMAS W' SCOTT (BMI)

Arranged by DAVE WOLPE

SLOW AND FUNKY (♩ = 80)

HI-HAT

f

(SNARE OFF)

FILL

A

2

4

6

8

FILL

B

C

2

FILL

6

REPEAT AS DESIRED (TENOR SOLO)

D7(#9) G13 D7(#9)

D7(#9) 1. G13 G13

2. G13 G13 E

AD LIB. G9 F9

AD LIB. G9 F9

G9 D.S. AL CODA

CODA

STARSKY & HUTCH THEME

(New Main Title 1976)

Composed by THOMAS W. SCOTT (BMI)

Arranged by DAVE WOLPE

SLOW AND FUNKY (♩ = 80)

(FUZZ)

f **FUNKY AD LIB.**
D7(#9) G13 (AS IS)

A

B **AD LIB.**
D7(#9) G13

C **AD LIB.**
D7(#9) G13 (AS IS)

STARSKY & HUTCH THEME

(New Main Title 1976)

PIANO

Composed by THOMAS W. SCOTT (BMI)

Arranged by DAVE WOLPE

SLOW AND FUNKY (♩ = 80)

(GUITAR AD LIB.)
D7(#9)

G13

D7(#9)

G9

F9

G9

D7(#9)

G9

F9

G9

D7(#9)

G9

B \times

C

(GUITAR AD LIB.)
D7(#9)

Measure 7: D7(#9)
Measure 8: G13
Measure 9: G9
Measure 10: D7(#9)
Measure 11: G9
Measure 12: D7(#9)
A diamond-shaped symbol is located at the end of measure 10.

D REPEAT AS DESIRED
TENOR SOLO
D7(#9)

G13

G13

D7(#9)

1. G13

G13

E

G13

G13

D7(#9)

D7(#9)

D7(#9)

F7(#9)

F7(#9)

G7(#9)

Db7(#9)

D7(#9) D7(#9) F7(#9) E7 D7 Dmi7Ami11 G9

(GUITAR)

F9

G9

D7(#9)

D7(#9) D7(#9) F7(#9) F7(#9) G7(#9) Db7(#9) D7(#9)

F7(#9)

E7(#9)

D7(#9)

Dmi7 Dmi11 G9

(G9) F9 G9 Db7(#9)

D7(#9) F7(#9) E7(#9) D7(#9) Dmi7 Dmi7 G9

D.S. AL CODA

CODA ♯

The CODA section consists of two staves. The treble staff contains a series of eighth notes with a slur over them. The bass staff contains a series of eighth notes with a slur over them. A diamond symbol is placed to the left of the first measure.

C9 D7(#9)

STARSKY & HUTCH THEME

(New Main Title 1976)

TROMBONE

Composed by THOMAS W. SCOTT (BMI)

Arranged by DAVE WOLPE

SLOW AND FUNKY (♩ = 80)

Copyright © 1976, 1977 by Spellgold Music, Beverly Hills, Calif.
This arrangement Copyright © 1977 by Spellgold Music Used by Permission
International Copyright Secured Made in U.S.A. All Rights Reserved

D REPEAT AS DESIRED
2ND TIME ONLY

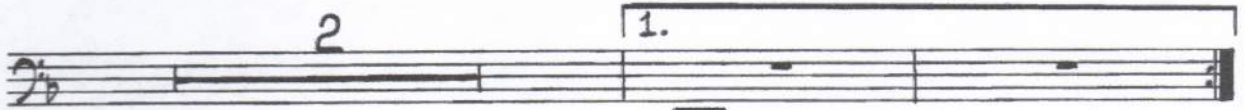
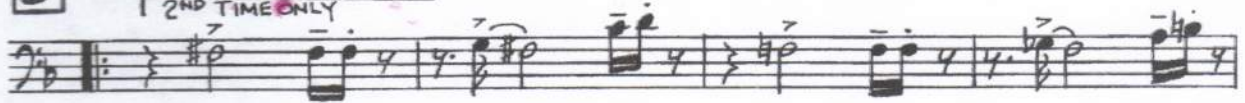

CODA

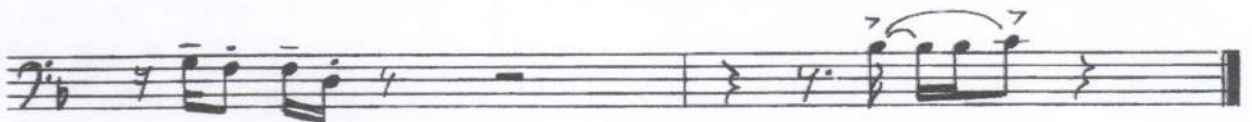

STARSKY & HUTCH THEME

(New Main Title 1976)

B♭ TENOR SAX

Composed by THOMAS W. SCOTT (BMI)

Arranged by DAVE WOLPE

SLOW AND FUNKY (♩ = 80)

D REPEAT AS DESIRED
SOLO-AD LIB.

Chord progression: E7(#9) A13

1. A13 A13

2. A13 A13

END SOLO **E**

D.S. AL CODA

CODA 

STARSKY & HUTCH THEME

(New Main Title 1976)

B^b TRUMPET

Composed by THOMAS W. SCOTT (BMI)

Arranged by DAVE WOLPE

SLOW AND FUNKY (♩ = 80)

B \flat TRUMPET

STARSKY & HUTCH

D REPEAT AS DESIRED 2ND TIME ONLY

D.S. AL CODA

CODA

REPEAT AS DESIRED (TENOR SOLO)

D7(#9) G13 D7(#9)

D7(#9) 1. G13 G13 E

2. G13 G13

AD LIB. G9 F9

AD LIB. G9 F9

G9 D.S. AL CODA

CODA