

Sierra Music Presents

But Beautiful

As recorded by the Stan Kenton Orchestra on "Sophisticated Approach"

Alto Saxophone 1 (Solo)

Composed by Johnny Burke & Jimmy Van Heuse

Arranged by Lennie Niehaus

Edited by Robert Curcio

Ballad
Straight 8ths

♩ = 64

11

No vibrato throughout

9

TURN PAGE

But Beautiful - Alto Saxophone 1

mp 39 f

Solo ad lib
2
Dma⁹ F#^o7 Ami⁷ B7^{b9}
ff

Emi⁹ G#^o7 Bmi⁷ C#7^{b9} D6⁹ C⁹ Bmi⁹

47
E13 Bmi11 E13 Emi⁷ A7^{b9} Dma⁷

Emi A7 D6 C⁹ Bmi⁹ E7

55
Emi⁷ Dma⁷ Cma⁷ B^bma⁷ E^o7 Eb⁹ Dma⁷

ff

ff

But Beautiful - Alto Saxophone 1

63

Soli
mp *f*

69

mp

f *ff*

Ritard

Sierra Music Presents

But Beautiful

As recorded by the Stan Kenton Orchestra on "Sophisticated Approach"

Alto Saxophone 2

Composed by Johnny Burke & Jimmy Van Heusen

Arranged by Lennie Niehaus

Edited by Robert Curnow

Ballad
Straight 8ths
♩ = 64

1

No vibrato throughout

6

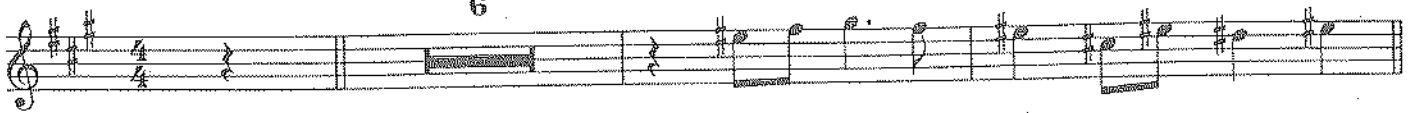

pp

9

2

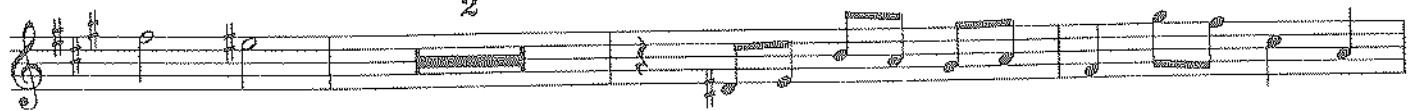

pp

Soli

f

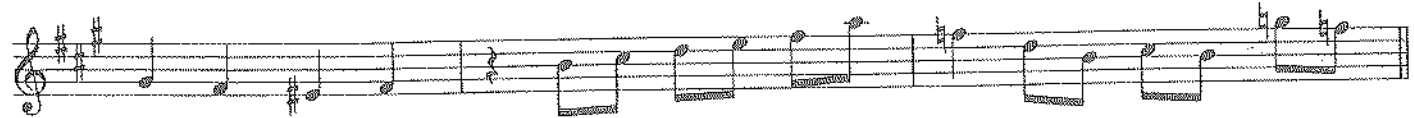

17

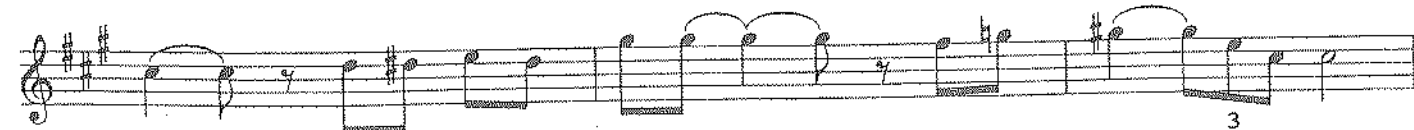
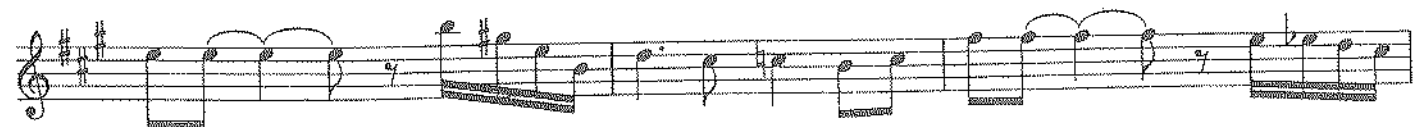

25

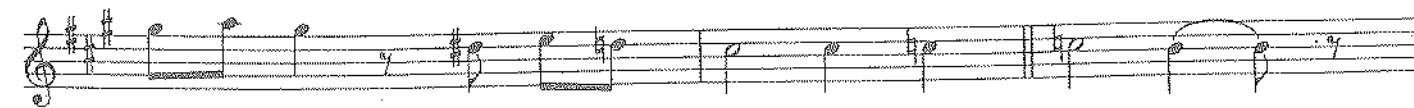

mf

But Beautiful - Alto Saxophone 2

TURN PAGE

But Beautiful - Alto Saxophone 2

47

4

p 3

55

ff

ff

63

Soli

mp

f

69

mp *f*

ff *Ritard* 3 3

Sierra Music Presents

But Beautiful

As recorded by the Stan Kenton Orchestra on "Sophisticated Approach"

Tenor Saxophone 1

Composed by Johnny Burke & Jimmy Van Heuse

Arranged by Lennie Niehar

Edited by Robert Curno

Ballad
Straight 8ths
♩ = 64

1

9

8

3

No vibrato throughout

pp

f

Soli

17

25

mf

f

ff

But Beautiful - Tenor Saxophone 1

2

mp

f *ff* *dim.*

39

47

55

7

5

p *ff*

p *ff*

ff

63

Soli

mp *f*

69

2

mp *f*

ff *Ritard* 3 3

Sierra Music Presents

But Beautiful

As recorded by the Stan Kenton Orchestra on "Sophisticated Approach"

Tenor Saxophone 2

Composed by Johnny Burke & Jimmy Van Heuse

Arranged by Lennie Niehaus

Edited by Robert Curcio

Ballad
Straight 8ths
♩ = 64

1

9

No vibrato throughout

Soli

17

25

3

But Beautiful - Tenor Saxophone 2

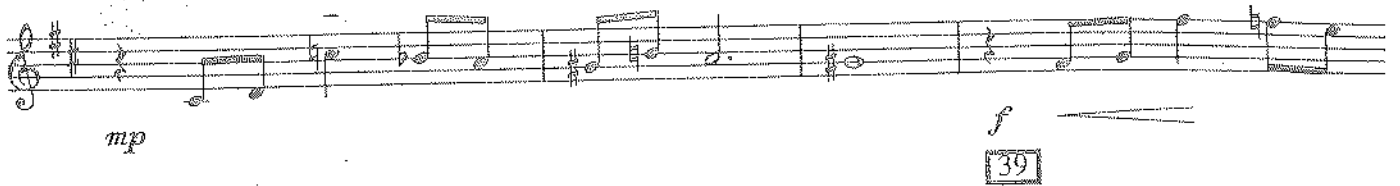

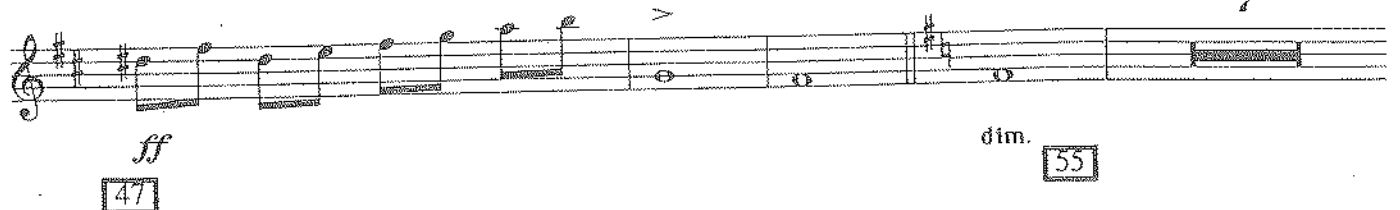

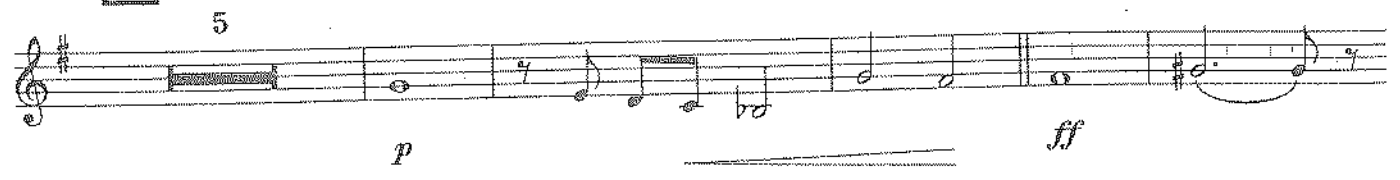

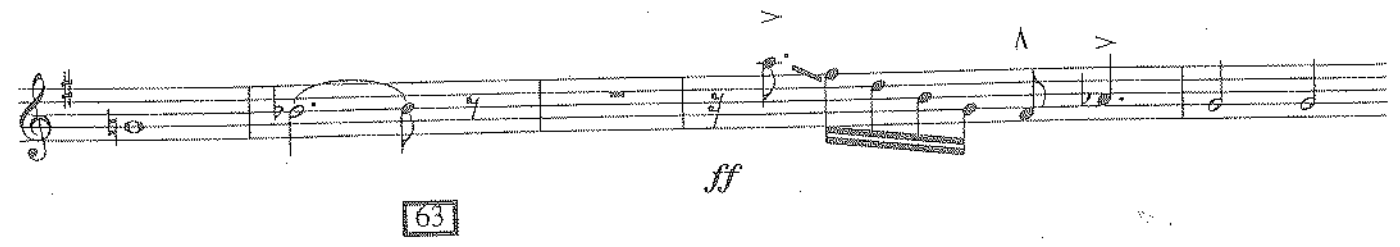

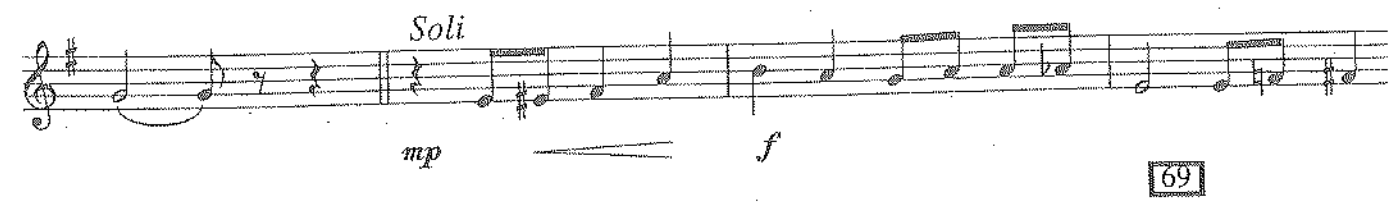

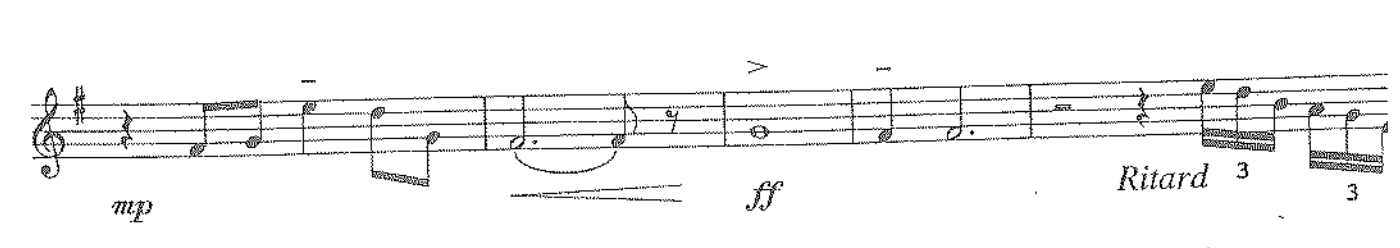

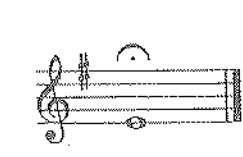

Sierra Music Presents

But Beautiful

As recorded by the Stan Kenton Orchestra on "Sophisticated Approach"

Baritone Saxophone

Composed by Johnny Burke & Jimmy Van Heusen

Arranged by Lennie Niehaus

Edited by Robert Curnow

Ballad

Straight 8ths

$\text{♩} = 64$

1

(Trb. Cue)

Play if only 4 trbs.

no vib.

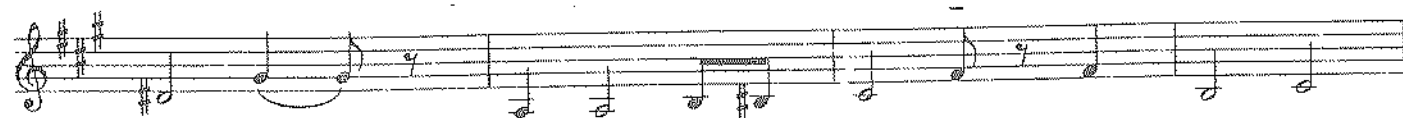

9

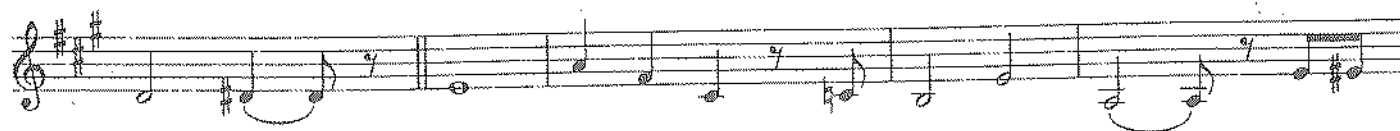

PLAY! - w/saxes

17

3

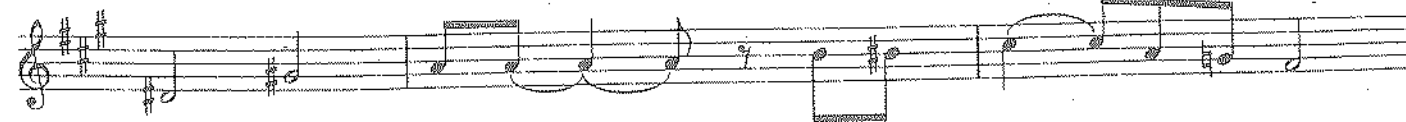

But Beautiful - Baritone Saxophone

25

mf *f*

(Cue) Play if only 4 trbs.

ff *cresc.* *f* *p*

PLAY! - as Solo

mp *f* *ff*

cresc.

39

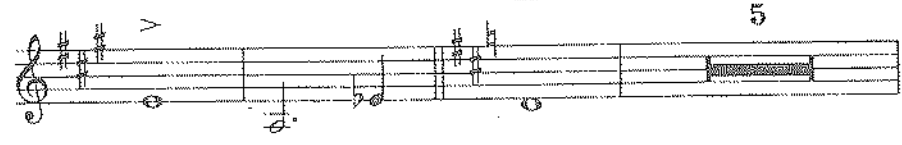

dim.

5

TURN PAGE

But Beautiful - Baritone Saxophone

(Cue) Play if only 4 trbs.

47

55

PLAY! w/saxes

63

Soli

(Cue) Play if only 4 trbs.

69

PLAY!

Sierra Music Presents

But Beautiful

As recorded by the Stan Kenton Orchestra on "Sophisticated Approach"

Trumpet / Flugelhorn 1

Composed by Johnny Burke & Jimmy Van Heuser

Arranged by Lennie Niehaus

Edited by Robert Currow

Ballad
Straight 8ths
♩ = 64

legato throughout

1 8 9 8 17 7

25 Unison Div. mf f ff

8 dim. f ff

39 dim. to Flugelhorn if no 5th tpt. 5 Flugelhorn - b.g. Play if no 5th tpt.

dim. p 47 to trumpet 5

Trumpet 55 f ff

But Beautiful - Trumpet 1

Sierra Music Presents

But Beautiful

As recorded by the Stan Kenton Orchestra on "Sophisticated Approach"

Trumpet / Flugelhorn 2

Composed by Johnny Burke & Jimmy Van Heusen

Arranged by Lennie Niehaus

Edited by Robert Curcio

Ballad
Straight 8ths
♩ = 64
legato throughout

1 8 9 8 17 7

25 Unison Div. mf f ff

to straight mute 4 St. Mute f

to Open - quick Open f ff

39 to Flugelhorn 5 dim.

Lead Flugelhorn - b.g. 47 p

But Beautiful - Trumpet 2

to trumpet

5

Trumpet

55

f *ff*

ff

63

69

5

p

mp

ff

Unis.

Div.

Ritard

Sierra Music Presents

But Beautiful

As recorded by the Stan Kenton Orchestra on "Sophisticated Approach"

Flugelhorn / Trumpet 3

Composed by Johnny Burke & Jimmy Van Heusen

Arranged by Lennie Niehaus

Edited by Robert Curnow

Ballad
Straight 8ths
♩ = 64

legato throughout

But Beautiful - Trumpet 3

47

to trumpet

5

55

Trumpet

f

ff

63

2

In stand

p

mp

69

to Open

Open

Unis.

Div.

ff

Ritard

TIM

Sierra Music Presents

But Beautiful

As recorded by the Stan Kenton Orchestra on "Sophisticated Approach"

Flugelhorn / Trumpet 4

Composed by Johnny Burke & Jimmy Van Heuser

Arranged by Lennie Niehaus

Edited by Robert Currow

Ballad
Straight 8ths
♩ = 64

legato throughout

1 6 Flugelhorn

9 to trumpet 7 7 Tpt. - Unison

25 Div. f ff dim.

2 (Open) 4 mp

39 to Flugelhorn f ff dim.

5 Flugelhorn - b.g. p

But Beautiful - Trumpet 4

47

to trumpet

5

55

Trumpet

f

ff

63

2

In stand

p

mp

69

to Open

Open

Unis.

Div.

ff

Ritard

Sierra Music Presents

But Beautiful

As recorded by the Stan Kenton Orchestra on "Sophisticated Approach"

Trumpet / Flugelhorn 5 (Opt.)

Composed by Johnny Burke & Jimmy Van Heusen

Arranged by Lennie Niehaus

Edited by Robert Currow

Ballad

Straight 8ths

$\text{♩} = 64$

legato throughout

1 8 9 8 17 7

25 Unison Div.

mf *f*

8 *ff* *f* *ff*

39 to Flugelhorn 5 dim.

47 Flugelhorn - b.g. *p*

55 5 Trumpet *f* *ff*

to trumpet

But Beautiful - Trumpet 5

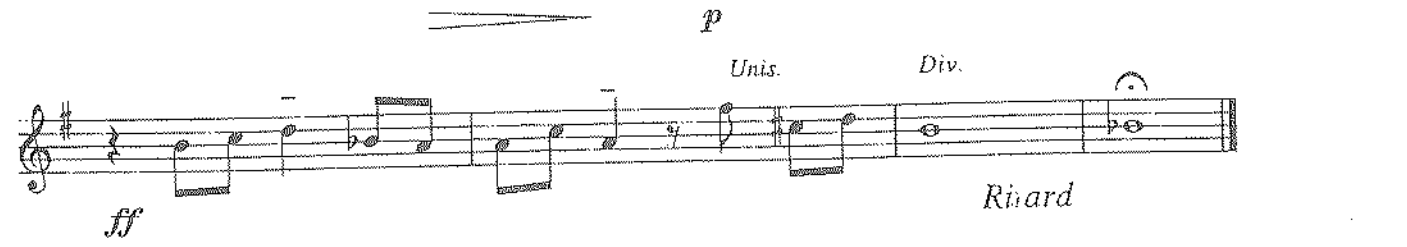
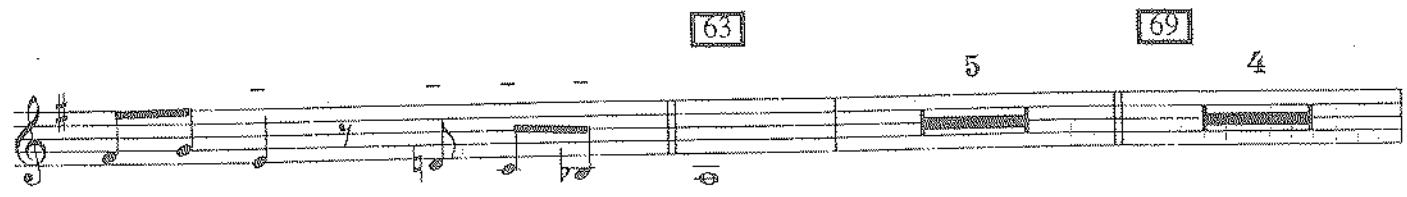
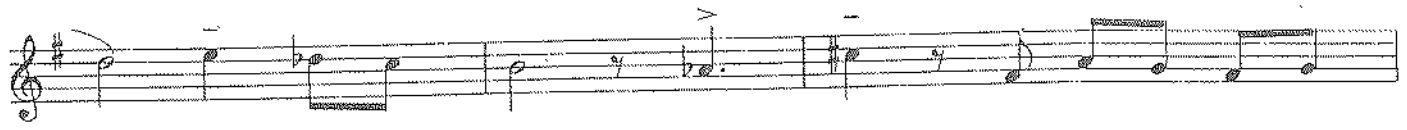
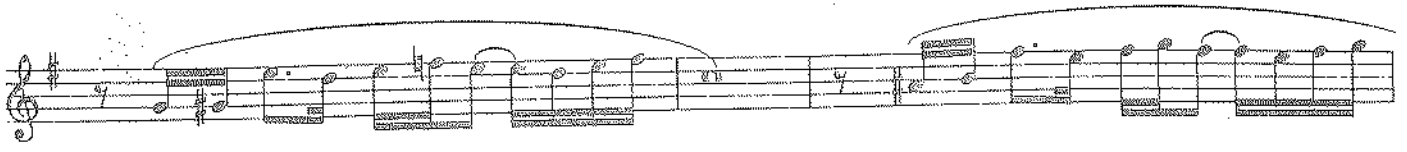

36

Sierra Music Presents

But Beautiful

As recorded by the Stan Kenton Orchestra on "Sophisticated Approach"

Trombone 1

Composed by Johnny Burke & Jimmy Van Heuser

Arranged by Lennie Niehaus

Edited by Robert Currow

Ballad
Straight 8ths

♩ = 64

Soli

1

legato throughout

mp

9

17

25

Unison

Soli

f f ff dim. mf

f p cresc.

But Beautiful - Trombone 1

mf

cresc.

f

ff

39

dim.

p

47

55

Melody

ff

63

p

69

p

Div.

mf

ff

Ritard

Sierra Music Presents

But Beautiful

As recorded by the Stan Kenton Orchestra on "Sophisticated Approach"

Trombone 2

Composed by Johnny Burke & Jimmy Van Heusen

Arranged by Lennie Niehaus

Edited by Robert Curnow

Ballad
Straight 8ths

$\text{♩} = 64$

Soli

1

legato throughout

mp 9

17

8

25

Unison

Soli

f *f* *ff* *dim.* *mf*

f *p* *cresc.*

But Beautiful - Trombone 2

mf cresc. f ff dim. 39

p 47

p 3

55 Melody ff

63 p

p 69

mf ff Ritard 69

Sierra Music Presents

But Beautiful

As recorded by the Stan Kenton Orchestra on "Sophisticated Approach"

Trombone 3

Composed by Johnny Burke & Jimmy Van Heusen

Arranged by Lennie Niehaus

Edited by Robert Cummings

Ballad

Straight 8ths

$\text{♩} = 64$

Soli

1

legato throughout

25

But Beautiful - Trombone 3

39

mf *cresc.* *f* *ff* *dim.*

4

p

47

55

Melody

3

ff

63

3

p *p*

mf *ff*

Ritard

Sierra Music Presents

But Beautiful

As recorded by the Stan Kenton Orchestra on "Sophisticated Approach"

Bass Trombone 4

Composed by Johnny Burke & Jimmy Van Heuse

Arranged by Lennie Niehaus

Edited by Robert Curno

Ballad
Straight 8ths
♩ = 64

1

Soli

legato throughout

mp

9

17

7

25

mf f ff

Soli

dim. mf f p

But Beautiful - Trombone 4

39

47

3

55

Melody

63

69

Sierra Music Presents

But Beautiful

As recorded by the Stan Kenton Orchestra on "Sophisticated Approach"

Bass Trombone 5 (Opt.)

Composed by Johnny Burke & Jimmy Van Heuser

Arranged by Lennie Niehaus

Edited by Robert Currow

Ballad

Straight 8ths

♩ = 64

Soli

legato throughout

9

17

25

8

Soli

But Beautiful - Trombone 5

39 5 47

dim. p

55 2

f cresc. ff

63 3

p p

69

mf ff

Ritard

Sierra Music Presents

But Beautiful

As recorded by the Stan Kenton Orchestra on "Sophisticated Approach"

Piano

Composed by Johnny Burke & Jimmy Van Heusen

Arranged by Lennie Niehaus

Edited by Robert Curnow

Ballad

Straight 8ths

$\text{♩} = 64$

1

Cma7 C6 Eø7 A7(b9) Dmi9 Emi7 F#ø7 B+7(b9)

mp

Cma9 Dmi9 Ebmi9 Emi7 Ami7 D9 Emi7 Fo7 F#ø7

9

Dmi/G G7(b9) C6/9 Ami9 Emi7 Eb7 Dmi7 Dmi G7(b9) Cma7

17

Ami7 D7 Dmi7/G G7(b9) D7 Cma7 C6/9

A7(b9) Ab7 A7 Dmi9 Bb13 G13 F#ø7 B7(b9)

Cma7 Dmi9 Ebmi7 Emi7 Cma7 Ami7 D9 Cmi9 Ebmi9

© 1947 (Renewed) by Music Sales Corporation and Bourne Co. All Rights Reserved.

International Copyright Secured. Printed with Permission by Sierra Music Publications, Port Townsend, WA 98368

DUPLICATION OF THIS MUSIC IS STRICTLY PROHIBITED BY LAW.

25

Ami7 /D D7(b9) | A^bmi7 D^b7(b9) | C6 Ami7 | Dmi7 Bø7 E7(b9)

f *ff*

Ami7 B^b9 | Emi/G C6/G | Dmi/G G7(b9) | F#ø7 Fmi7

mp

C69/E E^bø7 | Dmi9 G9+11 | Gmi9

cresc. *mf* *cresc.* *f* *ff*

39

*double time?
feet*

C7(b9) G^b9 | Fma9 Aø7 | Cmi/D D7(b9) | Gmi9

mf

Bø7 Dmi/E E7(b9) | F69 E^b9 | Dmi9 G9

47

Dmi G9+11 | Gmi9 C7(b9) | Fma9 Gmi7 C7 | Fma7 E^b9

Dmi9 G7 | Gmi7 Fma7 E^bma7 D^bma7 | Gø7 G^b9+11

55

Fma7 D7(b9) | Gmi9 E7(#9)

ff

But Beautiful - Piano

F^{ma}9 E^{mi} E^b_{mi} D^{mi}9 A^b9 G⁹⁺¹¹ D^{mi}7

63

G¹³ G⁹ G^b9 E⁹ D7(b9) D^b7 C7(b9) F⁶9 B^{mi} B^b_{mi} A^{mi} A^b13

mp

G^{mi}7 /F E^ø7 A7(b9) B^b_{mi}7 E^b13 F^{ma}7/C A^b7/C D^b_{ma}7/C C7(b9)

69

B^ø7 B^b_{mi}7 F⁶/A A^bø7 G^{mi}7

ff

C7(b9) F^{ma}9 F^{ma}9 E^{mi} D^{mi}9 D^{mi}/C B^b9+11

Ritard →

Sierra Music Presents

But Beautiful

As recorded by the Stan Kenton Orchestra on "Sophisticated Approach"

Guitar (Opt.)

Composed by Johnny Burke & Jimmy Van Heusen

Arranged by Lennie Niehaus

Edited by Robert Curnow

Ballad
Straight 8ths
♩ = 64

But Beautiful - Guitar

25

A_{mi}⁷ /D D₇^{b9} | A_{mi}⁷ D₇^{b9} | C⁶ A_{mi}⁷ | D_{mi}⁷ B_ø⁷ E₇^{b9} |

f *ff*

A_{mi}⁷ B₉ | E_{mi}/G C⁶/G | D_{mi}/G G₇^{b9} | F₇[#] | F_{mi}⁷ |

mp

C⁶₉/E | E₇^ø | D_{mi}⁹ | G⁹+11 | G_{mi}⁹ |

cresc. *mf* cresc. *f* *ff*

39

C₇^{b9} | G₉ | F_{ma}⁹ | A_ø⁷ | C_{mi}/D D₇^{b9} | G_{mi}⁹ |

mf

B_ø⁷ | D_{mi}/E E₇^{b9} | F₆₉ | E₉ | D_{mi}⁹ | G⁹ |

47

D_{mi} | G⁹+11 | G_{mi}⁹ | C₇^{b9} | F_{ma}⁹ | G_{mi}⁷ | C⁷ | F_{ma}⁷ | E₉ |

D_{mi}⁹ | G⁷ | G_{mi}⁷ F_{ma}⁷ E₇^bma⁷ D₇^bma⁷ | G_ø⁷ | G₉+11 |

55

F_{ma}⁷ | D₇^{b9} | G_{mi}⁹ | E₇^{#9} |

ff

F^{ma}9 E^{mi} E^bmi D^{mi}9 A^b9 G⁹⁺¹¹ D^{mi}7

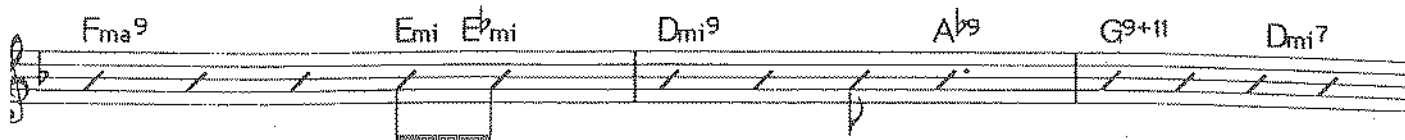

63

G¹³ G⁹ G^b9 E⁹ D^{7(b9)} D⁷ C^{7(b9)} F⁶9 B^{mi} B^bmi A^{mi} A^b13

mp

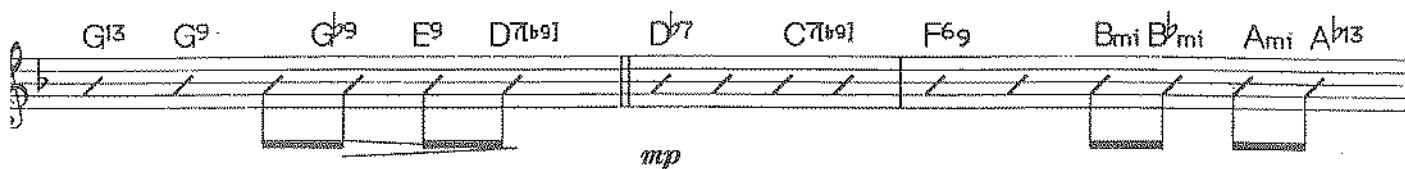

G^{mi}7 /F E^ø7 A^{7(b9)} B^bmi7 E^b13 F^{ma}7/C A^b7/C D^bma7/C C^{7(b9)}

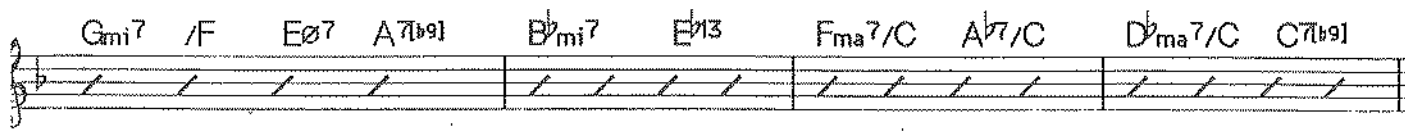

69

B^ø7 B^bmi7 F⁶/A A^bo7 G^{mi}7

ff

C^{7(b9)} F^{ma}9 F^{ma}9 E^{mi} D^{mi}9 D^{mi}/C B^b9+11

Ritard

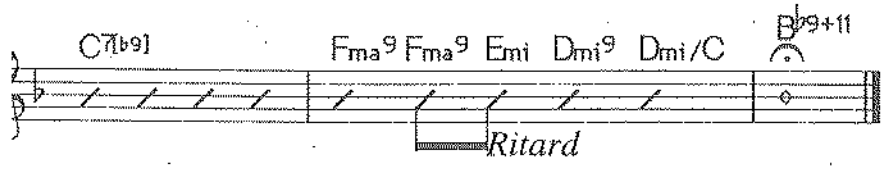

Sierra Music Presents

But Beautiful

As recorded by the Stan Kenton Orchestra on "Sophisticated Approach"

Bass

Composed by Johnny Burke & Jimmy Van Heuser

Arranged by Lennie Niehaus

Edited by Robert Currov

Ballad
Straight 8ths
♩ = 64

1

Cma7 C6 Eø7 A7(b9) Dmi9

mp

F#ø7 B+7(b9) Cma9 Emi7 Ami7 D9 Emi7

9

Fø7 F#ø7 Dmi/G G7(b9) Dmi7 G7(b9)

Cma7 Ami7 D7 Dmi7/G

17

G7(b9) D7 Cma7 C69 A7(b9) Ab7 A7

Dmi9 Bb13 G13 F#ø7 B7(b9) Cma7 Dmi9 Ebmi7

But Beautiful - Bass

25

Emi7 C Ami7 D9 Cmi9 Bbmi9 Ami7 /D D7(b9) Abmi7 D7(b9)

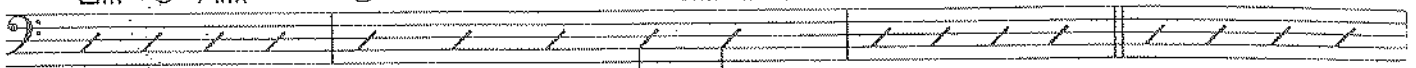

C6 Ami7 Ami7 Bb9

f *ff* *mp*

F#o7 Fmi7 C6 9/E Eb o7 Dmi9

cresc. *mf* cresc.

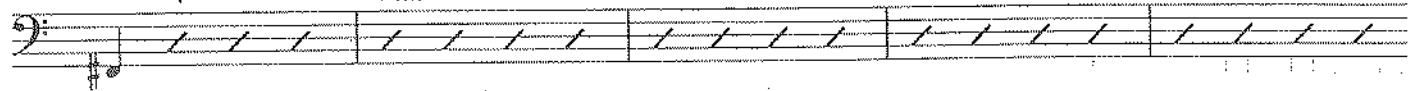

39

G9+11 Gmi9 C7(b9) G7 Fma9

f *ff*

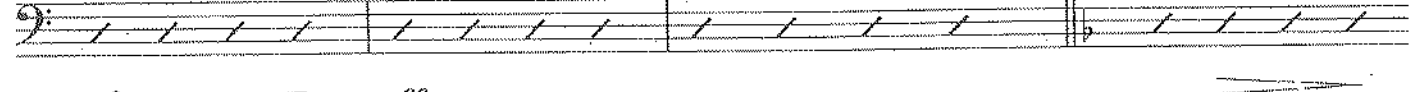

Ao7 Cmi/D D7(b9) Gmi9 B o7 Dmi/E E7(b9)

mf

F6 9 Eb 9 Dmi9 G9 Dmi G9+11

47

Gmi9 C7(b9) Fma9 Gmi7 C7 Fma7 F6 Eb 9 Dmi9

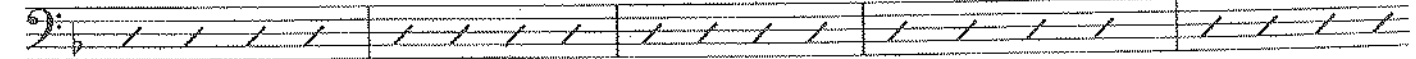

55

G7 Gmi7 G o7 G9+11 Fma7 D7(b9)

ff

Sierra Music Presents

But Beautiful

As recorded by the Stan Kenton Orchestra on "Sophisticated Approach"

Drums

Composed by Johnny Burke & Jimmy Van Heusen

Arranged by Lennie Niehaus

Edited by Robert Curnow

Ballad

Straight 8ths

$\text{♩} = 64$

brushes

Swish time

1

(4)

mp

9

(8)

(4)

17

(8)

(4)

to mallets

Mallets on cymbal

25

(6)

cresc. *f cresc.*

brushes

(6)

(8)

ff *dim.* *mp* *cresc.*

But Beautiful - Drums

to mallets

Mallets on Cym.

mf cresc. cresc. f cresc. ff

39

brushes w / Quasi dble-X feel

mf

47

(8)

(4) (6)

to mallets Mallets / cymbal roll

ff

55

Toms

cresc. cresc.

63

brushes

mp

(4)

69

to mallets

Mallets on Cym.

cresc. f cresc. ff

Ritard