

ON GREEN DOLPHIN STREET

1ST Eb ALTO SAXOPHONE

Music by BRONISLAW KAPER

Lyrics by NED WASHINGTON

Arranged by DAVE WOLPE

MODERATE SWING (♩ = 160)

8

1-8

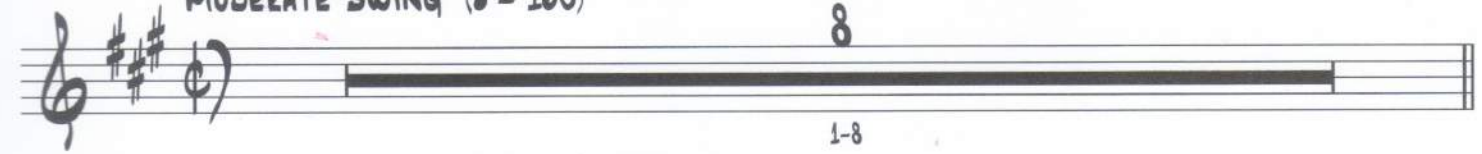

9 UNIS.

1. SOLI

2. SOLI

35 SOLO - 2ND X ONLY
CMA7⁹

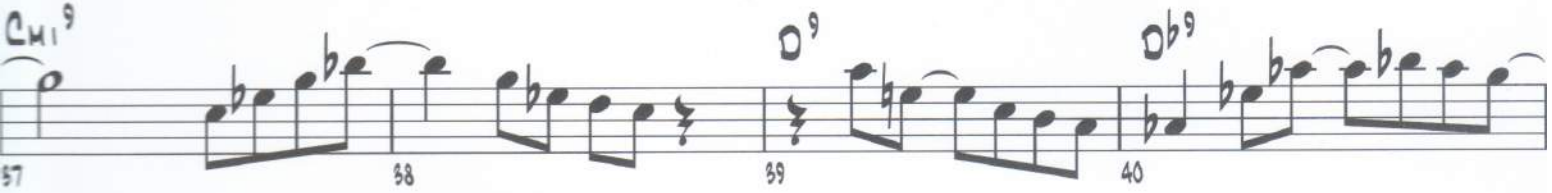

© 1947 (Renewed) METRO-GOLDWYN-MAYER INC.
All Rights Controlled by EMI FEIST CATALOG INC. (Publishing)
and ALFRED PUBLISHING CO., INC. (Print)
This arrangement © 2008 EMI FEIST CATALOG INC.
and ALFRED PUBLISHING CO., INC.
All rights Reserved Including Public Performance

Purchase a full-length
performance recording!
alfred.com/downloads

41 **EM7** **A7(b9)** 1. 8

51 **DM7** **DM7/c** **Bm7(b5)** **E7(b9)** **Am7** **Am7/g** **F#m7(b5)** **B7(b9)**

55 **EM7** **A7** **DM7** **G7** **C**

59 **SOLI**

1. **SOLI**

2. **UNIS.** **SOLI** 2

UNIS.

ON GREEN DOLPHIN STREET

2ND Eb ALTO SAXOPHONE

Music by BRONISLAU KAPER
Lyrics by NED WASHINGTON
Arranged by DAVE WOLPE

MODERATE SWING (♩ = 160)

4TH TRPT. CUE

1 2 3 4

4

5-8

9 UNIS. mf 10 11 12

13 14 15 16

1. SOLI f 17 18 19 20

21 22 23 24

2. SOLI 25 26 27 28

29 30 31 32

© 1947 (Renewed) METRO-GOLDWYN-MAYER INC.
All Rights Controlled by EMI FEIST CATALOG INC. (Publishing)
and ALFRED PUBLISHING CO., INC. (Print)
This arrangement © 2008 EMI FEIST CATALOG INC.
and ALFRED PUBLISHING CO., INC.
All rights Reserved Including Public Performance

mp3

Purchase a full-length
performance recording!
alfred.com/downloads

2ND ALTO SAX

ON GREEN DOLPHIN ST.

33 34 35-42

1. 8 43-50 2. 6 51-56 57 58

59 SOLI 60 61 62

63 64 65 66

1. SOLI 67 68 69 70

71 72 73 74

2. UNIS. 75 76 77 78-79 80 SOLI

81 82 83 84 UNIS.

85 86 87 88

Clarinet)

On Green Dolphin St.

moderate swing ($\text{♩} = 160$)

1-8

9

1. SOLO

2.

35 SOLO SECTIONS (LEAVE BLANK)

32 BARS

39 SOLO

3

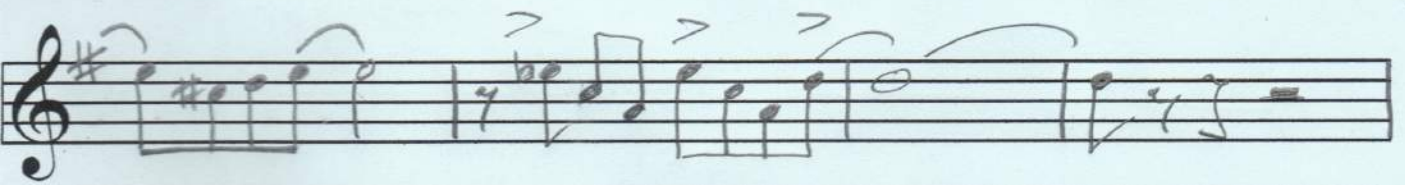

1, SOLO

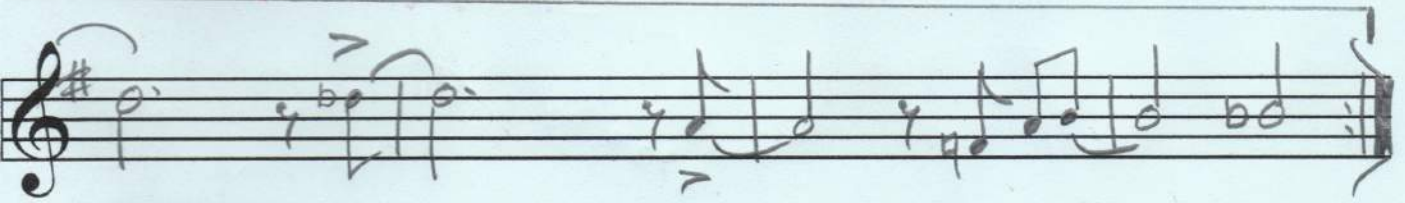
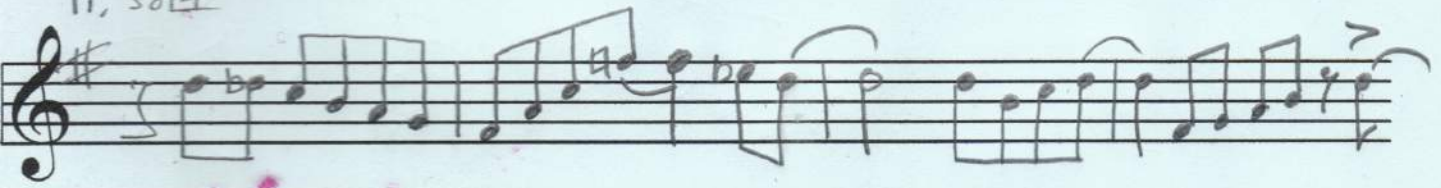

2,

SOLO

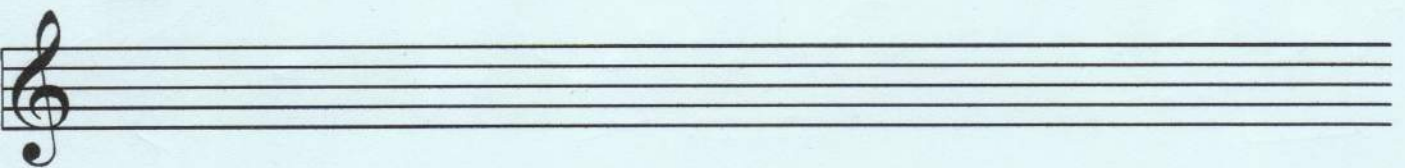
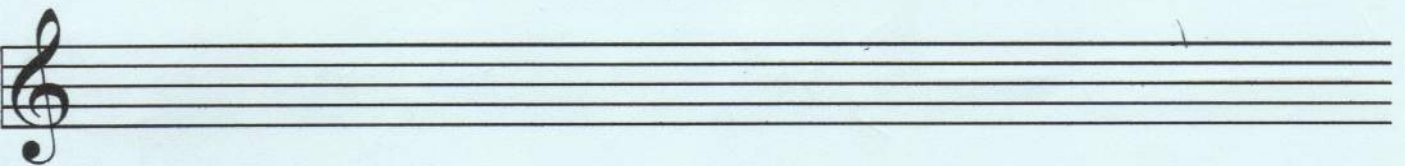
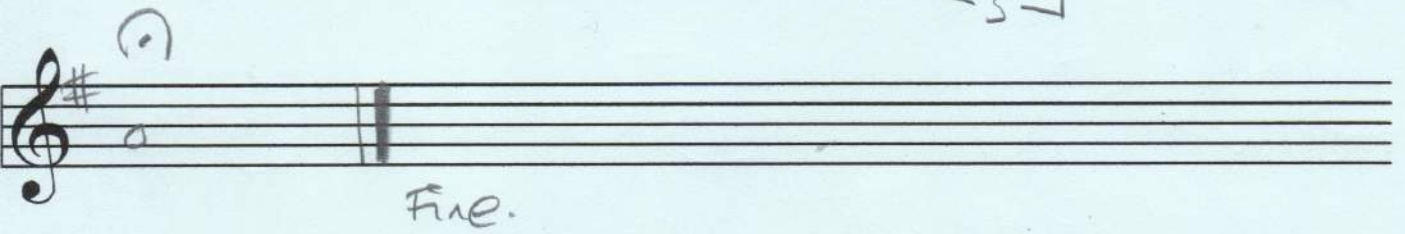
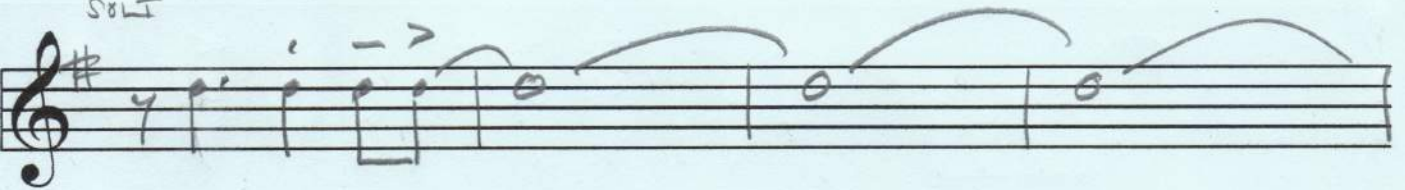

ON GREEN DOLPHIN STREET

C FLUTE

Music by BRONISLAU KAPER
Lyrics by NED WASHINGTON
Arranged by DAVE WOLPE

MODERATE SWING (♩ = 160)

© 1947 (Renewed) METRO-GOLDWYN-MAYER INC.
All Rights Controlled by EMI FEIST CATALOG INC. (Publishing)
and ALFRED PUBLISHING CO., INC. (Print)
This arrangement © 2008 EMI FEIST CATALOG INC.
and ALFRED PUBLISHING CO., INC.
All rights Reserved Including Public Performance

Purchase a full-length
performance recording!
alfred.com/downloads

1.

67 68-70

71 72 73 74

2.

75 76-79 80

81 82 83 84

85 86 87 88

ON GREEN DOLPHIN STREET

1ST Bb TENOR SAXOPHONE

Music by BRONISLAU KAPER
Lyrics by NED WASHINGTON
Arranged by DAVE WOLPE

MODERATE SWING (♩ = 160)

8

1-8

9 UNIS.

35 SOLO - 1ST X ONLY
F#m7b9

ON GREEN DOLPHIN STREET

2ND B♭ TENOR SAXOPHONE

Music by BRONISLAU KAPER
Lyrics by NED WASHINGTON
Arranged by DAVE WOLPE

MODERATE SWING (♩ = 160)

8
1-8

9 UNIS.

1. SOLI

2. SOLI

35

8
35-42

© 1947 (Renewed) METRO-GOLDWYN-MAYER INC.
All Rights Controlled by EMI FEIST CATALOG INC. (Publishing)
and ALFRED PUBLISHING CO., INC. (Print)
This arrangement © 2008 EMI FEIST CATALOG INC.
and ALFRED PUBLISHING CO., INC.
All rights Reserved Including Public Performance

mp3
Purchase a full-length
performance recording!
alfred.com/downloads

2ND TENOR SAX

ON GREEN DOLPHIN ST.

1. 8 48-50

2. 6 51-56 57 58

(59) SOLI

60 *f* 3 61 62

63 64 65 66

1. SOLI

67 68 69 70

71 72 73 74

2. UNIS.

75 76 77 78-79 80 SOLI

UNIS.

81 82 83 84

85 86 87 88 *mf*

ON GREEN DOLPHIN STREET

E♭ BARITONE SAXOPHONE

Music by BRONISLAU KAPER

Lyrics by NED WASHINGTON

Arranged by DAVE WOLPE

MODERATE SWING (♩ = 160)

4TH TRB. CUE

1.

43 44 45 46 47 48

2.

49-50 51 52 53 54

PLAY!

55 56 57 58

(59) SOLI

60 61 62

63 64 65 66

1. SOLI

67 68 69 70

71 72 73 74

2. UNIS.

75 76 77 78-79

SOLI

80 81 82 83 84

85 86 87 88

ON GREEN DOLPHIN STREET

1ST B♭ TRUMPET

Music by BRONISLAU KAPER
Lyrics by NED WASHINGTON
Arranged by DAVE WOLPE

MODERATE SWING (♩ = 160)
HARMON MUTE

5-8

41 42 43-50 51-58

1. 8 2. 8

59 60 61 62

63 64 65 66

67 68-70 71 72

1. 3

73 74 75 76

2.

77 78 79 80

81 82 83 84

UNIS. *mf*

85-86 87 88

TO HARMON 2 *mf*

ON GREEN DOLPHIN STREET

2ND B♭ TRUMPET

Music by BRONISLAU KAPER
Lyrics by NED WASHINGTON
Arranged by DAVE WOLPE

MODERATE SWING (♩ = 160)

HARMON MUTE

1 2 3 4

4 5-8

9 10 *mf* 11 12

13 14 15 16

1. OPEN 3 20 21 TO HARMON 3 22-24

2. OPEN 6 31 32

35 34 35 36 *mf*

37 38 39 40

2ND TRUMPET

ON GREEN DOLPHIN ST.

1. 8 2. 8

41 42 49-50 51-58

(59)

59 60 61 62

63 64 65 66

1. 3

67 68-70 71 72

2.

73 74 75 76

77 78 79 80

UNIS.

81 82 83 84

mp Opt. 8vb

TO HARMON

2

85-86 87 88

mp

ON GREEN DOLPHIN STREET

3RD B♭ TRUMPET

Music by BRONISLAU KAPER
 Lyrics by NED WASHINGTON
 Arranged by DAVE WOLPE

MODERATE SWING (♩ = 160)
 HARMON MUTE

© 1947 (Renewed) METRO-GOLDWYN-MAYER INC.
 All Rights Controlled by EMI FEIST CATALOG INC. (Publishing)
 and ALFRED PUBLISHING CO., INC. (Print)
 This arrangement © 2008 EMI FEIST CATALOG INC.
 and ALFRED PUBLISHING CO., INC.
 All rights Reserved Including Public Performance

 Purchase a full-length
 performance recording!
alfred.com/downloads

1. 8 2. 8

41 42 43-50 51-58

59

60 61 62

63 64 65 66

1. 3

67 68-70 71 72

2.

73 74 75 76

77 78 79 80

UNIS.

81 82 83 84

TO HARMON

2

85-86 87 88

ON GREEN DOLPHIN STREET

4TH B♭ TRUMPET

Music by BRONISLAU KAPER
Lyrics by NED WASHINGTON
Arranged by DAVE WOLPE

MODERATE SWING (♩ = 160)

HARMON MUTE

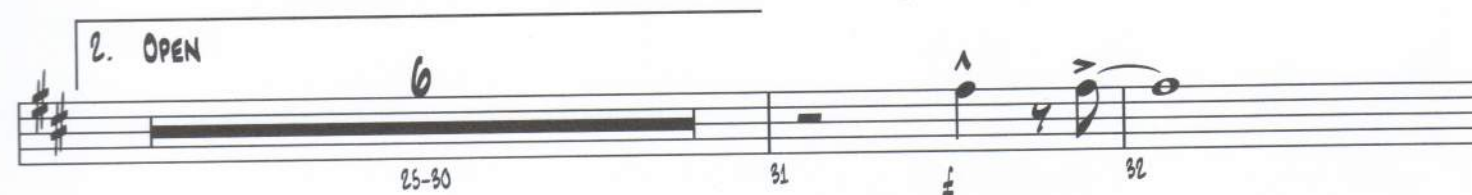
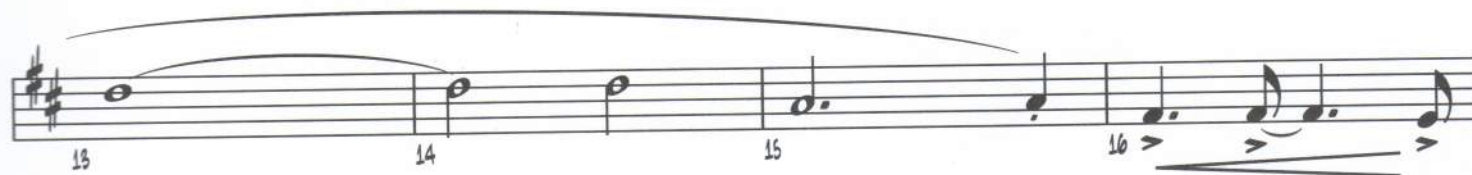
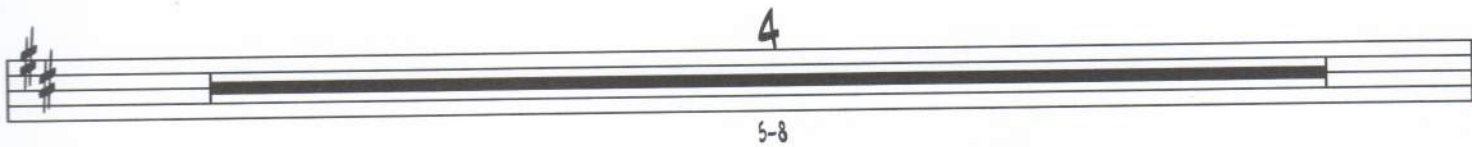
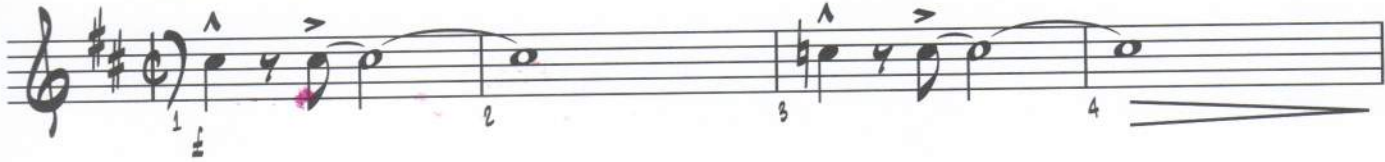

© 1947 (Renewed) METRO-GOLDWYN-MAYER INC.
All Rights Controlled by EMI FEIST CATALOG INC. (Publishing)
and ALFRED PUBLISHING CO., INC. (Print)
This arrangement © 2008 EMI FEIST CATALOG INC.
and ALFRED PUBLISHING CO., INC.
All rights Reserved Including Public Performance

1. 8 2. 8

41 42 43-47 48-50 51-58

(59)

59 60 61 62

63 64 65 66

1. 3

67 68-70 71 72

2.

73 74 75 76

77 78 79 80

UNIS.

81 82 83 84

TO HARMON 2

85-86 87 88

ON GREEN DOLPHIN STREET

1ST TROMBONE

Music by BRONISLAU KAPER
Lyrics by NED WASHINGTON
Arranged by DAVE WOLPE

MODERATE SWING (♩ = 160)

© 1947 (Renewed) METRO-GOLDWYN-MAYER INC.
All Rights Controlled by EMI FEIST CATALOG INC. (Publishing)
and ALFRED PUBLISHING CO., INC. (Print)
This arrangement © 2008 EMI FEIST CATALOG INC.
and ALFRED PUBLISHING CO., INC.
All rights Reserved Including Public Performance

Purchase a full-length
performance recording!
alfred.com/downloads

1.
43 44 45 46 47

48 49-50 51 52 53

54 55 56 57 58

59
59 60 61 62

63 64 65 66

1.
67 68-70 71 72

73 74 75 76

77 78 79 80

81 82 83 84

85 86 87 88

ON GREEN DOLPHIN STREET

2ND TROMBONE

Music by BRONISLAU KAPER
Lyrics by NED WASHINGTON
Arranged by DAVE WOLPE

MODERATE SWING (♩ = 160)

© 1947 (Renewed) METRO-GOLDWYN-MAYER INC.
All Rights Controlled by EMI FEIST CATALOG INC. (Publishing)
and ALFRED PUBLISHING CO., INC. (Print)
This arrangement © 2008 EMI FEIST CATALOG INC.
and ALFRED PUBLISHING CO., INC.
All rights Reserved Including Public Performance

Purchase a full-length
performance recording!
alfred.com/downloads

2ND TROMBONE

ON GREEN DOLPHIN ST.

1. 43 44 45 46 47

48 49-50 51 52 53

54 55 56 57 58

(59) 60 61 62

63 64 65 66

1. 67 68-70 71 72

2. 73 74 75 76

77 78 79 80

81 82 83 84

85 86 87 88

ON GREEN DOLPHIN STREET

320 TROMBONE

Music by BRONISLAU KAPER
Lyrics by NED WASHINGTON
Arranged by DAVE WOLPE

MODERATE SWING (♩ = 160)

1 2 3 4

4 5-8 9 10 *mf*

11 12 13 14

15 16 17-19 20

21 22 23 24

2. 3 25-27 28 *f* 29 30

31 32 33 34

35 36 *mf* 37 38

39 40 41 42

© 1947 (Renewed) METRO-GOLDWYN-MAYER INC.
All Rights Controlled by EMI FEIST CATALOG INC. (Publishing)
and ALFRED PUBLISHING CO., INC. (Print)
This arrangement © 2008 EMI FEIST CATALOG INC.
and ALFRED PUBLISHING CO., INC.
All rights Reserved Including Public Performance

Purchase a full-length
performance recording!
alfred.com/downloads

1.

43 44 45 46 47

2.

48 49-50 51 52 53

54 55 56 57 58

59

59 60 61 62

63 64 65 66

1.

3

67 68-70 71 72

2.

73 74 75 76

77 78 79 80

81 82 83 84

85 86 87 88

ON GREEN DOLPHIN STREET

BASS TROMBONE

Music by BRONISLAU KAPER
Lyrics by NED WASHINGTON
Arranged by DAVE WOLPE

MODERATE SWING (♩ = 160)

© 1947 (Renewed) METRO-GOLDWYN-MAYER INC.
All Rights Controlled by EMI FEIST CATALOG INC. (Publishing)
and ALFRED PUBLISHING CO., INC. (Print)
This arrangement © 2008 EMI FEIST CATALOG INC.
and ALFRED PUBLISHING CO., INC.
All rights Reserved Including Public Performance

Purchase a full-length
performance recording!
alfred.com/downloads

1.

43 44 45 46

2.

47 48 49-50

2.

51 52 53 54

55 56 57 58

59

60 61 62

63 64 65 66

1.

7

67 68-74 75 76

77 78 79 80

81 82 83 84

85 86 87 88

ON GREEN DOLPHIN STREET

GUITAR

Music by BRONISLAU KAPER
 Lyrics by NED WASHINGTON
 Arranged by DAVE WOLPE

MODERATE SWING (♩ = 160)

N.C.

1. Dm9 Dm7 C#0 Dm7 G7(#5) Cmaj7 Dm7 Cmaj7

Fm9 Fm7 E0 Fm7 Bb7(#5) Ebmaj9 G7(b9)

2. Dm9 Dm7/C Bm7(b5) E7 Am7 Am7/G F#m7(b5) F9 Em7 Eb7

Dm9 Db9(b5) Cmaj9 Fm9 Ebmaj9(#11)

35. Ebmaj9 Ebm9

F9 E9 Ebmaj9 Gm7 C7(b9)

© 1947 (Renewed) METRO-GOLDWYN-MAYER INC.
 All Rights Controlled by EMI FEIST CATALOG INC. (Publishing)
 and ALFRED PUBLISHING CO., INC. (Print)
 This arrangement © 2008 EMI FEIST CATALOG INC.
 and ALFRED PUBLISHING CO., INC.
 All rights Reserved Including Public Performance

Purchase a full-length
 performance recording!
alfred.com/downloads

GUITAR CHORD FRAMES

GUITAR CHORDS

These are the most common jazz guitar chord voicings. The root of each chord is circled. Each of these chord fingerings is moveable throughout the neck of the guitar. Whatever note the root is will be the name of the chord. For example, play the first maj7 fingering at the 3rd fret and it will be a Cmaj7, but move it up to the 4th fret and it will be a C#maj7, and so on up the neck.

<p>Maj7</p> <p>1 3 2 4</p>	<p>Maj7</p> <p>1 3 4 2</p>	<p>Maj7</p> <p>4 3 1 1</p>	<p>7</p> <p>1 2 3</p>	<p>7</p> <p>2 1 3</p>
<p>Mi7</p> <p>1 3 1 2</p>	<p>Mi7</p> <p>2 3 3 3</p>	<p>Mi7</p> <p>3 1 4 1</p>	<p>9</p> <p>1 3 2 4</p>	<p>9</p> <p>2 1 3 4</p>
<p>6</p> <p>1 3 2 4</p>	<p>6</p> <p>2 1 1 4</p>	<p>Mi7(b5)</p> <p>2 3 4 1</p>	<p>Mi7(b5)</p> <p>1 3 2 4</p>	<p>13</p> <p>1 2 3 4</p>
<p>13</p> <p>1 2 3 1</p>	<p>6/9</p> <p>2 1 1 3</p>	<p>6/9</p> <p>2 1 1 3</p>	<p>7(b9)</p> <p>2 1 3 1</p>	<p>7(b9)</p> <p>1 3 2 4</p>
<p>9(#11)</p> <p>2 1 3 4 1</p>	<p>7(#11)</p> <p>2 3 4 1</p>	<p>7(#5)</p> <p>1 2 3 4</p>	<p>7(#5)</p> <p>1 2 1 1</p>	<p>7(#9)</p> <p>2 1 3 4</p>
<p>7(b9)</p> <p>2 1 3 1 1</p>	<p>7(#5)</p> <p>2 1 3 4 4</p>	<p>dim7</p> <p>2 1 3 1</p>	<p>dim7</p> <p>2 3 1 4</p>	<p>dim7</p> <p>1 3 2 4</p>

* Do not play the root.

ON GREEN DOLPHIN STREET

PIANO

Music by BRONISLAU KAPER
Lyrics by NED WASHINGTON
Arranged by DAVE WOLPE

MODERATE SWING (♩ = 160)

Chord symbols: C_{MA7}^7 , C_{M1}^9 , D/C , D^b/C , E_{M1}^7 , $A7(b9)$, D_{M1}^7 , D_{M1}^{11} , D_{M1}^7 , $C\#0$, $G7(\#5)$, D_{M1}^7 , C_{MA7}^7 , D_{M1}^7 , C_{MA7}^7 .

© 1947 (Renewed) METRO-GOLDWYN-MAYER INC.
All Rights Controlled by EMI FEIST CATALOG INC. (Publishing)
and ALFRED PUBLISHING CO., INC. (Print)
This arrangement © 2008 EMI FEIST CATALOG INC.
and ALFRED PUBLISHING CO., INC.
All rights Reserved Including Public Performance

PIANO

ON GREEN DOLPHIN ST.

69 70 71 72

73 74 75 76

77 78 79 80

81 82 83 84

85 86 87 88

ON GREEN DOLPHIN STREET

BASS

Music by BRONISLAU KAPER

Lyrics by NED WASHINGTON

Arranged by DAVE WOLPE

MODERATE SWING (♩ = 160)

ON GREEN DOLPHIN STREET

BASS

Music by BRONISLAU KAPER

Lyrics by NED WASHINGTON

Arranged by DAVE WOLPE

MODERATE SWING (♩ = 160)

ON GREEN DOLPHIN STREET

DRUMS

Music by BRONISLAU KAPER

Lyrics by NED WASHINGTON

Arranged by DAVE WOLPE

MODERATE SWING (♩ = 160)

© 1947 (Renewed) METRO-GOLDWYN-MAYER INC.
All Rights Controlled by EMI FEIST CATALOG INC. (Publishing)
and ALFRED PUBLISHING CO., INC. (Print)
This arrangement © 2008 EMI FEIST CATALOG INC.
and ALFRED PUBLISHING CO., INC.
All rights Reserved Including Public Performance

Purchase a full-length
performance recording!
alfred.com/downloads

1.

43 44 45 46

47 48 49 50

2.

51 52 53 54

55 56 57 58

59

59 60 61 62

63 64 65 66

1.

67 68 69 70 71

72 73 74 75 76

77 78 79 80

81 82 83 84

85 86 87 88